THE WEATHER

Boston and Vicinity—Rain tonight; Saturday, cloudy and colder; strong southwest to west winds. Fear firing weather. Sun rises 6:01, sets 5:58. Moon rises 12:45 p. m. High tide 5:05 p. m.
Temperature till 1 p. m.: Maximum, 38 at 1 p. m.; minimum, 42 at 2 a. m.; average 57. Temperature at 1 p. m., 55.
Light all vehicles at 6:10 p. m.

BOSTON AMERICAN

LARGEST EVENING CIRCULATION IN NEW ENGLAND

FINAL EDITION EXTRA
New England's Greatest Home Newspaper

VOL. 16—No. 303
Copyright, 1920, by
H. S. Newspaper Pub. Co.
BOSTON, FRIDAY, MARCH 12, 1920
Registered in
U. S. Patent Office
PRICE TWO CENTS

CITY TAX DODGERS WARNED

LAWYER HARRINGTON GETS DIVORCE

DEATH BARES BOSTON MAN'S DUAL LIFE

LIVED WITH WOMAN AS 'WIFE'

Joshua Seaver Went to Miami to Meet Dressmaker; Sister Discovered Trickery

The double drowning at Miami, Fla., in which Joshua Seaver, Boston manufacturer, and Rose B. Crocker, a Roxbury dressmaker, were swept to death, revealed the double life which the fifty-one-year-old man led with a woman of thirty-two.

It was discovered that Seaver, who left his wife and young son at their home, No. 172 Hyde street, Newton Highlands, had been living with Miss Crocker at the Green Tree Inn, Miami.

A peculiar feature of the case was the fact that the man's sister, Mrs. C. F. Bean, also of Boston, who was present at the resort, was aware of

Continued on Page 2, Column 1.

HIT BY CAR, BABY ESCAPES WITH BRUISES

Maxie, five-year-old daughter of John T. Burke, No. 18 Spring Garden street, Dorchester, suffered bruises on the forehead and right knee today when struck by a trolley car in front of No. 840 Dorchester avenue. She was taken to the City Hospital.

KILLED BY FALL OF 25 FEET FROM YARDARM

John L. Mullin, thirty-five, of No. 31 Webster street, East Somerville, an electrician, while working on the yardarm of the mine layer General Ord at the navy yard today, fell twenty-five feet to the deck and was instantly killed.

The Cosmopolitan Way

And Your Dreams Come True

DOWN in the heart of everyone are dreams of "better things." Perhaps a little home—a vacation—a fleet roadster—a motorboat.

Open Saturdays Till 10 P. M.

Start Saving Today—the Cosmopolitan Way—and Make Your Dreams Come True!

It's the dollars you save systematically that unlock the door to your heart's desire

4½%

Start a COSMOPOLITAN TRUST COMPANY savings account today. Money goes on interest promptly—and 4½% is the rate we've paid.

Send for our booklet "Banking by Mail"

COSMOPOLITAN TRUST COMPANY
60 DEVONSHIRE ST BOSTON

Here Is Joseph Walsh, 'Speaker of the House'

Photo by International.

During the absence of Speaker Gillett, the New Bedford Congressman is presiding over the House of Representatives, occupying the post which, in days gone by, was filled by Tom Reed, Cannon and Champ Clark.

LINER ESPERANZA TOWED TO PROGRESO

New York, March 12.—The Ward liner Esperanza, which went shore yesterday on Madagascar reef with forty-five passengers and a crew of 106, has been towed into Progreso, Mexico, according to an interrupted wireless dispatch received here today. The message came from Captain J. R. Curtis, the skipper.

STUDENT BOXER KILLED IN BOUT

Ring Rival Arrested After the Tragedy at Columbia College 'Smoker'

New York, March 12.—An investigation was begun today into the death in a Columbia University boxing bout of Milton Sternfeld of No. 24 South Hawk street, Albany.

Sternfeld's antagonist was Andrew Lockett, also twenty-three years, a sophomore in architecture, of West One Hundred and Twenty-fifth street, who is held on a technical charge of homicide.

The tragedy was witnessed by 150 young men at a smoker in Earl Hall given by students.

At first it was thought Sternfeld had been knocked out but when he did not respond to treatment a hurry call was sent to Gus Peterson, trainer of Columbia's athletes.

A call was also sent to St. Luke's Hospital. Dr. Payne and Peterson worked over Sternfeld for a short while, and when he did not revive he was placed in an ambulance and rushed to the hospital. He died three half an hour later.

PRISONER, 21, TO MARRY GIRL OF 15

The case of James A. Griffon, twenty-one, of Revere Park, charged with enticing Mary C. Ackerstrom, fifteen, from her home, was continued in the East Boston Court until Monday. Under a recommendation of the Probate Court a marriage license has been issued to the couple and they will be married Sunday night.

ASK FOR
SWAN-RUSSELL HATS
WORN BY WELL-DRESSED MEN

Ruth Vail Randall, who killed her husband's friend and then committed suicide in Chicago, wrote a diary of her married life. This diary is believed by its donor, the Rev. W. H. Carwardine, to contain a great moral lesson to young people. Start it today on this page.

LODGE HAS NEW PLAN ON TREATY

Submits Compromise in Senate on Reservation for Article Ten

By International News Service.

Washington, March 12.—A new compromise on Article X. is to be offered in the Senate by Senator Lodge, the Republican leader.

Lodge is to present a reservation to Article X. embracing changes in the phraseology of the original one, but with no alteration in principle.

The new reservation was agreed to at a conference of Republican Senators held in Lodge's office.

Senator Swanson of Virginia called at the White House today and conferred with Secretary Tumulty. The Senator then waited until Secretary Tumulty went to see the President and returned with a message for the Virginia Senator.

"State matters" was the explanation of Senator Swanson for his visit. He refused to comment on a report that he carried a message from the President to Democratic Senators.

The reservation as submitted was as follows:

"The United States assumes no obligation to preserve the territorial integrity or political independence of any other country by the use of its military or naval forces, its resources or any form of economic discrimination, or to interfere in controversies between nations, whether members of the League or not, under the provisions of Article .. or to employ the military or naval forces of the United States under any article of the treaty for any purpose unless in any particular case the Congress, which under the Constitution has the sole power to declare war or authorize the employment of the military or naval forces of the United States, shall in the exercise of full liberty of action by act or joint resolution so provide."

The new reservation involved a "rewriting" of the compromise proposed a few days ago by Senator Watson of Indiana, one of the Republican leaders, to Senator Simmons, North Carolina, leader of the Democratic forces opposed to the President's desire to make the treaty a campaign issue. The hope was expressed by the Republican leaders that the latest move to break the deadlock on Article X. would prove acceptable to the Democratic side.

PUBLIC BEQUESTS IN WILL OF FRANK S. ADAMS

The will of Frank S. Adams of Brookline was filed for probate today. Several bequests are made to institutions in East Derry, N. H., Mr. Adams' early home. His household furnishings are left to Georgianna Crosby, who made her home with him, and there are several bequests to servants. The Free Hospital for Women, in Brookline, and the Boston Museum of Fine Arts receive part of the residue.

JENKINS WANTS TO BECOME A MEXICAN

Mexico City, March 12.—William O. Jenkins, American consular agent at Puebla, who was arrested on the charge of conniving with rebels for his own abduction, has sent a communication to the Department of Agriculture offering to renounce his American citizenship and become a resident of Mexico in return for a water right concession on the Tenenguiqui river, in the state of Tlaxcala, it was announced today.

A Dime invested in a VENUS PENCIL Buys a Dollar's worth of Pencil Peace.—Advt.

Ruth Vail Randall's diary of her unhappy, married life, on this page of the Boston American, reveals the lasting battle that a woman fought for indifferent husband's love. Start reading it today.

$7,868,000 PRICE SET ON TUNNEL

State Ready to Take It Over in Thirty Days if 'L' Is Agreeable

The State will pay $7,868,000 to the Boston Elevated Street Railway for the Cambridge tunnel.

This amount was today certified by the State Department of Public Utilities as the amount prudently and honestly expended by the Elevated in building the tunnel, for permanent improvements to the tracks and as its share of the Cambridge bridge.

Under the provisions of the bill for State purchase of the tube, it will be taken over in thirty days if the Elevated agrees to the price fixed by the department.

The $1,000,000 then will become available for retiring pressing obligations of the Elevated and more than $1,000,000 will be used for the purchase of equipment to improve the service.

In anticipation that the Elevated will accept the act, State Treasurer Fred J. Burrell has already made plans for the issuance of State bonds to cover the purchase.

JAPAN IS BUILDING GIANT AERO FLEET

Paris, March 12.—Japan is spending $60,000,000 annually upon aviation equipment, it was stated today by members of the Japanese aviation delegation now in Europe seeking new ideas for air forces. An order for 200 airplanes for Japan has just been placed in France. "The next war will be fought in the air," declared General Nagaoka, chief of the Japanese delegation.

SERBIAN PRINCE, HUSBAND OF MRS. PRATT, DIES POOR

St. Moritz, March 12.—Prince Alexis Karageorgevitch, cousin of King Peter of Serbia, who married Mrs. Hugar Pratt, an American, in 1923, is dead. He lived in Paris for several years in poverty and obscurity. At the beginning of the first Balkan war he volunteered as a private in the Serbian army and served with much distinction.

ANTI-SALOON HEAD TO BE SUED BY PASTOR

Albany, N. Y., March 12.—William H. Anderson, head of the Anti-Saloon League in this State, is to be sued for damages by the Rev. William H. Freeman of Carlisle, N. Y., as a result of Anderson's assertion that Dr. Freeman formerly was engaged in the liquor business.

SUBMARINE, AGROUND, FREED WITHOUT AID

Buzzards Bay, March 12.—The U. S. submarine No. 12 extricated itself from the sands early today, without the aid of the tugs sent to its aid, and is now in deep water off Hog Island. It has not been learned whether or not the subboat is damaged.

LONDON TALKS TO ROME BY WIRELESS TELEPHONE

London, March 12.—Wireless telephone communication has been established between England and Rome, the Daily Mail announces. The distance is more than 2,000 miles.

BUILD UP AFTER "FLU"

Father John's Medicine gives new strength and flesh. No alcohol.—Advt.

"A Little Love, a Little Pain and Then, Goodby," the life motto of Ruth Vail Randall, suicide, who shot her lover and then killed herself. Her diary, giving the history of her unhappy married life, appears on this page.

Love Diary Reveals Intense Jealousy

By JUDGE D. M. BROTHERS,
Divorce Chancellor of the Illinois Circuit Court.

Chicago, March 12.—There is a sermon in every line of the diary of Ruth Randall, and I wish that every man, every woman and every boy and girl of an age to understand it could read that story.

When one reads her life story one hears the cries of a heart not evil by nature, full of generous impulse, striving to do good. And one sees that heart crushed and forced into evil ways by the acts of others, some blindly well-meaning, some merely selfish, some with deliberate evil intent.

Every parent should take to heart the story of Ruth Randall, for it might be the daughter of any one of us who next is driven along that path. When we have better learned the lessons of good citizenship and our duties to each other, we shall have fewer such tragedies among girls who really try with

Continued on Page 3, Column 3.

FAIL TO INDICT IN LIQUOR CASES

"No Bills" Against Man Accused of Carrying Less Than a Quart

In returning twelve "no bills" the Federal Grand Jury today refused to indict eight men who had been arrested within the last two months on charges of violating the prohibition law.

They had been arrested by Revere officers on charges of carrying liquor or having liquor in their possession.

In each case the amount of liquor found was a quart or less. The failure to indict is in keeping with the ruling of Commissioner Hayes, who, a few days ago, refused to prosecute two young men who were arrested in Boston for carrying a small quantity of liquor in their suit cases.

The Grand Jury returned twenty-eight true bills. Most of them were for larceny from interstate carriers and for postoffice thievery. Indictments were also returned against six men who were recently arraigned for the larceny of drugs from the S. S. Waxahachie.

The men whose cases of violating the prohibition law were thrown out were George W. Brown, George H. Sullivan, William H. Sullivan, James P. Flynn, Frank O'Brien, Lewis Aronshian, Said Kechijian and Mark J. Fleming.

TODAY'S BANK STATEMENT.

Boston bank clearings	$62,270,935
Boston Sub-Treasury credit	619,760
New York bank clearings	320,340,542
New York Sub-Treasury, credit	780,308

HARRINGTON IS GIVEN DIVORCE

Wife of Attorney, Who Tried Her Own Case, Charged With Cruelty

Francis F. Harrington, Boston attorney, was today in East Cambridge Court, granted a divorce from Mary E. Harrington on the grounds of cruel and abusive treatment.

The case attracted considerable attention owing to the fact that Mrs. Harrington acted as her own attorney and cross-examined her husband and two policemen.

The trial was replete with charges and counter charges, Harrington charging that his wife assaulted him on many occasions, while she in turn accused him of intoxication and violation of his vows.

MAY BE MISTRIAL IN NEWBERRY CASE

Grand Rapids, Mich., March 12.—The Newberry vote fraud trial involving Senator Newberry and 84 co-defendants may be declared a mistrial, with a new trial to follow, as the result of the collapse on the witness stand today of Paul H. King, manager of the Newberry senatorial campaign and star witness for the defence.

TIME LIMIT FIXED BY MAYOR

Property Owners Given to May 1 or Be Sold Out; Poll Tax June 1, or Arrest

Mayor Peters issued a double warning today to property owners owing 1919 taxes and to men liable to a poll tax in 1920 that they must settle up speedily or face the consequences—sale of property in one case, arrest in the other.

The statement is considered the most drastic that has come from him since he took office.

Property owners are warned to pay their 1919 taxes by May 1, under threat of sale of their property for failure to do so.

Men liable to a poll tax in 1920 are warned that poll taxes will be levied on June 1 and "must be paid within two weeks or warrants will be issued for the arrest of those in arrears."

Those are the shortest notices ever given for the payment of property and poll taxes. The poll tax will be $3 this year, on account of the bonus to service men.

The Mayor says in his statement: "Taxes levied in 1919, both on per-

Continued on Page 2, Column 5.

The distinctive American beverage today

POPULAR FAVORITES
John Cumberland and Harvard Cider Ale

Harvard
GINGER ALE

John Cumberland, who so admirably plays the part of Tony Hamilton in "The Girl in the Limousine" at the Plymouth, says:

"Harvard Ginger Ale has been a revelation to me—its smooth, delicious flavor is delightful and so very refreshing."

The character and quality of this true ginger product —aged and mellowed—has made it a favorite with all. Order a case of Harvard for the home. It is an ideal beverage for all social occasions.

Harvard Company, Lowell, Mass.
Boston Branch, 45 Commercial Wharf.
Tel. Richmond 2460

What sort of a husband was Norman Brown Randall? Why should a pious, loyal wife be neglected, deserted at the love she gives him? Read the story in her own diary today on this page.

The day-by-day diary of the beautiful Chicago suicide and homicide, Ruth Vail Randall, in which the pitiful tragedy of her married life is found on this page. Read it.

Pathetic diary of the Mrs. Ruth Vail Randall, suicide, who killed the wealthy Captain Bieyer, is given to the world by the Rev. W. H. Carwardine, on this page of the Boston American.

Suicide bares her heart in her own diary. On this page of the American is printed a part of the very human recital of the life of Ruth Vail Randall, who killed her lover and then herself, in Chicago.

"A great moral lesson" declares the Rev. W. H. Carwardine, as he bares the inmost secrets of Ruth Randall's married life and gives her diary for publication to the Boston American. Start it on this page today.

DUAL LIFE OF SEAVER AND MODISTE KEPT SECRET BY SISTER

Continued From First Page.

the situation and was a witness of the tragedy.

WATCHED THE COUPLE.

Counsel for Mrs. Bean later stated that she had gone to Florida to be with her brother, and was horrified to learn that he was living with a woman. At first Mrs. Bean intended to leave, but decided to remain and await developments.

It was found that the couple had been living for a month past as "Mr. and Mrs. Joshua Seaver of Boston," at the hotel. Each day they had been accustomed to bathe at the spot where the undertow eventually swept them to their death.

This was not the first time the man had come into the limelight, as in 1914 he paid a fine of $50 for riding a bicycle through the streets of Newton at night while wearing nothing but shoes. His excuse was that he was on the way to a bathing resort, dispensing with clothing as he liked to feel the air on his chest.

CAME HERE FROM MAINE.

As far as can be learned Seaver and Miss Crocker had been acquainted but a short time. The woman came to this city a year ago from Hermon, Maine, where her parents live on a farm. She obtained employment with a Boston dressmaking establishment, going to New York when the business was moved there. Later Miss Crocker returned to Boston and did dressmaking in her room at the home of Mrs. Charles E. Hanson, No. 16 Copeland street, Roxbury.

Mrs. Hanson today said she had never seen Seaver. Some time ago Miss Crocker said her health was failing and it would be necessary for her to go to Florida.

PAIR MET AT MIAMI.

Mr. and Mrs. Seaver were married in Worcester and had two sons. They have resided at the Hyde street house for many years.

As far as could be learned, Seaver went to Florida alone and met Miss Crocker at Miami. On the day of the drowning Mrs. Bean and Mrs. E. R. McMillan of New York drove to the beach with the couple in an automobile. The two women were seated in the machine when Seaver and his companion were caught by the undertow.

Mrs. McMillan, who was said to have been a lifelong friend of Miss Crocker, at first persisted that the victim was Seaver's wife. The real Mrs. Seaver would make no statement other than to say that there had been some mistake.

Ireland Is Exporting Lions to Africa

New York, March 12.—Talk about "Carrying Coals to Newcastle"—Ireland is now exporting lions to South Africa, according to cable advices received today.

The Dublin Zoo has a famous lion house, where the animals have been successfully bred. It has been able to supply zoos in the United Kingdom, but this is the first time an order has been received from Africa.

WELLESLEY LEGION IS OPPOSED TO "DUGOUT"

"No dugouts" are wanted for the Wellesley post in the A. L. in the new library building proposed for that town. The plan calls to put the legion in the basement. This is opposed by every member of the legion, who want a building of their own. The matter will come up at an adjourned town meeting Monday.

FINAL WARNING TO TAXPAYERS

Mayor Demands Quick Payment or Property Will Be Sold; Jail for Dodging Poll

Continued From First Page.

sonal and real estate, are past due. It is now more than six months since they have been assessed and levied. In the past the City of Boston has been lax in the collection of its taxes. As long as I am Mayor the city will collect its taxes as promptly as the law permits, for there is no reason why property owners should pay their taxes less promptly than they settle their other accounts.

"I shall immediately order the city collector to advertise for sale and to sell all property which the taxes for the year 1918 have not been paid by May 1, 1920, for I propose to have the city of Boston end the fiscal year 1920-21 with a clean ledger. All taxes must be paid, or the law will take its course.

CITY NEEDS THE MONEY.

"The city needs every dollar it can raise. No legal steps will be neglected by myself or the city collector to see that every dollar owing the city is in the treasury by the end of the fiscal year.

"In order to provide funds for the payment by the Commonwealth of the $100 bonus to ex-service men, the poll tax this year and for the next four years thereafter will be five dollars annually, the State collecting from the city of Boston three dollars for every poll assessed, regardless of whether or not the city is able to collect this amount from the person taxed.

"Uncollected poll taxes must therefore be made up by a tax on real estate. Real estate is at present carrying its full share of the tax burden, and I do not propose that any citizen of Boston shall shirk either his responsibility to the city or his patriotic duty to those who served in the war, by avoiding his poll tax this year.

WARRANTS WILL ISSUE.

"Poll taxes will be levied about the end of May. Warrants will be issued in conformance with the law for the arrest of those citizens whose poll taxes remain unpaid on June 15th of this year, thus allowing the two weeks which the law states must elapse between the time the tax is levied and a warrant is issued for the non-payment of the tax.

"I am issuing this statement at this time in order that everyone may have ample opportunity to prepare for the payment of their obligations to the city, for the law will be enforced to the letter. I should also point out that while the law requires a bill to be issued for a poll tax, the failure to receive a bill does not invalidate the legal right to collect the amount due. I point this out as many persons attempt to fall back on the excuse that they never received a poll tax bill.

"This should serve as notice that poll taxes will fall due not later than June 1, 1920, and must be paid within two weeks, or warrants will be issued for the arrest of those who are in arrears."

GOV. SMITH MAY RUN AGAIN ON WET PLATFORM

Albany, N. Y., March 12.—Governor Smith may be expected to announce his candidacy for a second term within the next few days. The Governor purposes to run on a plain out-and-out "wet platform," close friends declared today.

POLISH LEGATION MAY REMOVE TO NEWPORT

Newport, R. I., March 12.—The Polish legation may make Newport its Summer headquarters. Prince Casimir Lubomirski, minister to the United States, is here with Princess Lubomirski seeking a cottage. They are stopping at the Muenchinger-King Hotel.

Three Old Shirts Bring $15.25 at Auction

Three soiled shirts, originally valued at $1.50 each, sold for $15.25 at the auction sale of accumulated parcels post packages in the Federal Building today.

A short time later four laundered shirts brought only $2.25, while an overcoat was knocked down for $6.35.

The auction was the first of two yearly sales of goods which could not be delivered because of lack of addresses, or other reasons. It was conducted by Auctioneer Michael J. Brophy on the fourth floor of the Federal building.

A bronze was on hand and bidding was spirited, eighty-five lots out of the entire 815 being sold in the first hour.

Because of the noise made by the bidders, Deputy Marshal Duane requested Auctioneer Brophy to suspend operations until Judge Morton finished charging a jury in a nearby courtroom.

Six children's white dresses sold for $4, while a quantity of women's clothing brought only $3. A box of men's underwear, with a flannel shirt, was knocked down for $4, and a box of drygoods sold for $2.25.

Three sets of tire chains, 30x3½, went for $6.50, and a box of glue for 60 cents.

The sale will continue until all the goods are sold.

PLEADS TO STOP SHIP SALES

Wait Until Congress Can Act, Says Matthew Hale in Letter to Committee

By International News Service.

Washington, March 12.—"Adopt the American policy, and not the British policy advocated by some of the shipping interests of the Northeast," was the plea of Matthew Hale of Boston, representative of commercial organizations of twenty-two States, in a letter today to the Senate Committee on Commerce, requesting that no further sale of ships be conducted by the shipping board until Congress has had time to act.

Hale's letter called attention to the sale of American steel ships of from 3,000 to 5,000 tons, seventeen of which had been sold to French and Belgian interests since February 28.

"If the shipping board continues its policy of selling the best of these ships there will be no chance of developing these trade routes (Atlantic and Pacific, coastwise and Caribbean Sea routes), regardless of what Congress may decide, because there will be no ships," the letter said.

"Lord Inchcape," Hale observed, "speaking at the annual meeting of the Peninsular and Oriental Steam Navigation Company, in London, said: 'If the United States is not to tax the people to build up mercantile marine, at all costs, the outlook for the shipping industry of these islands is anything but rosy.'"

Argument on the petition for the dissolution of the injunction granted William Randolph Hearst against the sale of the ex-German ships by the Shipping Board today was postponed for one week.

FR. FITZGERALD NEW EVERETT CHURCH PASTOR

Cardinal O'Connell has appointed the Rev. Joseph V. Fitzgerald pastor of the Church of the Immaculate Conception, Everett, to succeed the late Rev. Joseph F. Mohan. Father Fitzgerald is now pastor of Our Lady of the Assumption, East Boston.

The Rev. William J. Barry, pastor of St. Joseph's Church, East Pepperell, has been appointed to succeed Father Fitzgerald at East Boston and the Rev. John V. Cronan, who is an assistant at St. Matthews Church, Dorchester, has been appointed pastor at East Pepperell in succession to Father Barry. This will be Father Cronan's first pastorate.

The appointments will go into effect on St. Patrick's Day.

Resolutions Praise Mahoney

Resolutions of sympathy for the family of the late Senator John J. Mahoney were passed today by the Jefferson Club of Charlestown. "Recognizing his sterling qualities as citizen and public official," the resolutions read, "the club expresses its sympathy to the relatives of the deceased."

RUN DOWN BY TRUCK, ONLY SLIGHTLY HURT

Filipo Dorenno of No. 20 Charter street, North End, was injured today when struck by a motor truck operated by Samuel Poutner of No. 17 Irving street at Commercial and Hanover streets. At the Relief Station it was found that Dorenno's injuries consisted principally of bruises.

WIND KILLS 14 IN MISSOURI

Feared That Many More Died When Tornado Swept the Ozarks

Springfield, Mo., March 12.—With fourteen known dead and several missing, grave fears were held today that re-establishment of communication with isolated Ozark points would add more to the death toll of the tornado which late Thursday swept the "Shepherd of the Hills country."

Three were killed at Nevada, where the force of the storm was first felt. The full fury of the storm was apparently spent in Turkey Creek valley.

The little village of Metva was practically wiped out and eleven are known to have lost their lives there, several of the dead being children.

Postal Manager Resigns

Newport, R. I., March 12.—Joseph Duran, manager of the local Postal Telegraph office for six years, has resigned and will be succeeded by Henry B. O'Malley, for three years an operator and assistant.

For Her Birthday

"Say it with Flowers"

by Wire

Merely call at Penn's and state the amount you wish to spend. We will transmit the order by telegram to our correspondent in the city you specify, and the flowers will be delivered within 2 hours.

Penn's Flower Basket with water container,

$6 to $10

Boston's Flowerphone Beach 6900

Penn the Florist

124 Tremont Street

Sure Relief

BELL-ANS FOR INDIGESTION

Filene's Automatic Bargain BASEMENT

typical of the kind of lots here tomorrow

110 misses' and juniors' coats-dresses

$14

Sketches give you an idea of style, but you must come to see the good colors and feel the materials to see how good they are.

our plan

Goods must sell quickly here or we lose. After 12 selling days, 5% off; after 18 selling days, 5% more; after 24 selling days goods given away after 28 selling days.

22 misses' new topcoats
40 misses' silk dresses
22 juniors' sport coats
26 juniors' wool dresses

Beautiful silk dresses of satin or taffeta for misses—tan or gray cable-stitched sports coats, and for juniors fine serge and tricolette dresses and good looking sports coats in colors. Limited quantities; better come at 9.

girls sample straw hats $1.50

just 96 beaded and embroidered georgette waists at $2.95 each

297 women's percale house dresses $1.29

Could you even buy a good bungalow apron for this small sum? Favorite loose-fitting style with belt—neat stripes and trimmings. Sizes 36 to 46.

240 women's muslin night gowns 85c

Good white muslin—full cut tailored style with colored stitching in front and around neck and sleeves. For thrifty folks and others, too!

607 women's dress kid gloves "seconds" 89c

Value! Good kid gloves for the one of ninth gloves, and they're mostly black, many stitched with white, too—just the kind you want. Overseam or pinseam. A chance to fill your glove needs.

260 boys' norfolk wash suits $1.55

Woven of dependable fabrics in tan or neat combination stripes, contrasting trimmings, well made, tailored and so good, in fact, that we've sold hundreds at higher prices. Sizes 3 to 8.

choice Saturday at 9 of

good skirts

misses'—women's

$3.95

And think of getting novelty check skirts in brown, gray or blue, also pleated plaid skirts in good sports colors! Just 175 skirts, sizes 26 to 30 in lot, means that you should be here promptly at 9.

several hundred women's

georgette overblouses

$5-$7.95

The combination of dainty filet pattern lace with flash or white georgette make really inexpensive overblouses for $5—and isn't it unusual to get beaded and hand embroidered overblouses for $7.95? Four colors.

filet trimmed overblouse $5

HUNDREDS OF OTHER BARGAIN LOTS—NO MAIL OR PHONE ORDERS

Real English Brogue —for Men

In Genuine Cordovan

An Extraordinary Value at

$18

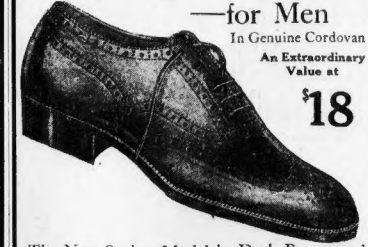

The New Spring Model in Dark Brown and Black Cordovan—overweight single sole and broad English heel. Unusually attractive, developed in the quality and workmanship of the custom shoe.

Special value left over from sale. Heavyweight Tan Calf Boot, heavyweight single sole with reverse welt between sole and upper as a damp-proof.

Replacement Value $20. Now..... $13.85

Thayer McNeil Company

47 TEMPLE PLACE 15 WEST STREET

Maurice Hats

STYLE WITHOUT EXTRAVAGANCE

Unusual Value Sale OF New Spring Millinery

Maurice Trimmed Hats Outclass All Trimmed Hats Elsewhere Similarly Priced

The Best Values In Trimmed Hats Ever Presented in Boston

Spring shapes, in new materials, fashioned with skill, make these hats unusual at this time of unstable conditions. There is such a variety here of reasonably priced hats that the smartly dressed woman of today will gladly take advantage of our spring millinery showing. You may be sure the hat you select at Boston is smart, becoming and also that it represents abundant good value.

Our windows are well worth your study. Don't fail to see them.

No. 1.—**Maurice Tricorne**—New Tricorne shape of georgette and straw, with wire trimming. $10.00 value..... **$6.98**

No. 2.—**Maurice "Chin Chin"**—Chin Chin shape, jap straw with underfacing and edge of horsehair braid, flower trimming. $10.00 value..... **$6.98**

No. 3.—**Paris "Poke"**—New mushroom poke shape with plaited ribbon fan effect trimming. $10.00 value..... **$6.98**

No. 4.—**"Maurice Special"**—Large roll sailor shape, maline brim with braid straps over flower trimming. $12.00 value..... **$8.98**

No. 5.—**Paris Latest, "The Vamp"**—One of the season's newest and cleverest models. Visca braid with ribbon and fancy pin trimming. $13.00 value..... **$9.98**

SPECIAL

Untrimmed Hats—All shapes and colors; $3.00 and $4.00 value..... **1.98**

All the season's newest and latest shapes.

SPECIAL VEILINGS

All New Spring Veils from 29c to $1.50, including the New Light Blue Dotted Veil; also 1¼-yard lengths Plain Meshes. Special 10c.

Maurice

16-18 Winter Street

Don't Forget the Number

Next to A. Stowell Co.

MRS. STINESS OF NARRAGANSETT PIER IN TANGO ROMANCE

WEALTHY HEIRESS TO WED AN ITALIAN MARQUIS

Paris, March 12.—A tango romance is about to culminate in the marriage of Mrs. Inez Sprague Stiness of New York and Narragansett Pier, to the Marquis of Callani, a handsome Roman patrician.

The couple met at a tango tea here a fortnight ago and broke all records for "staying power" in that terpsichorean feat. Thereafter they met daily at Parisian tango palaces, until Monday, when an inadvertant side step by Mrs. Stiness caused both her and her partner to fall, the Marquis suffering a severe sprain.

Since then Mrs. Stiness, who is reputed to be one of the wealthiest American heiresses, has been nursing her future husband, who immediately upon his recovery, intends taking his American bride-to-be to his twelfth century castle in Italy.

A clause will be inserted in the marriage contract pledging Mrs. Stiness never to dance the tango again. In consideration of this "sacrifice" Mrs. Stiness, it is said, insisted upon a clause of her own, by which her husband binds himself to install bathrooms in his ancient castle.

Inez Sprague, granddaughter of former Governor Sprague of Rhode Island, began to be much in the papers in 1908. She was twenty-two then—when, after jilting rich young Harold Winpenny of Philadelphia, she eloped with Henry W. Stiness, son of a former Chief Justice of Rhode Island.

Mrs. Stiness got a divorce soon afterward in Paris. Since then she has been reported several times "engaged," among those named being Baron D'Orsay, Captain Pardiaeel, a French artillery officer, and the "Marquise de Villenevive," said to have been a Java Dutchman.

THREE COUPLES DIVORCED

One Man, Deserted 20 Years Ago, Is Granted Decree

After twenty years of married life minus a wife, John Goldsworthy of Malden secured a divorce from Sophia Goldsworthy today in East Cambridge Divorce Court, on the ground of desertion. He gave no explanation of his patient wait.

Merrill Gray of Boston secured a decree nisi from Florence L. Gray of Medford. He testified she deserted him on September 10, 1915, for another man. A sixteen-year-old daughter testified in his favor. He was given custody of both minor children.

Georgianna Mercier of No. 28 Boulevard terrace, Allston, was given a divorce from A. Mercier of Cambridge, on grounds of cruel and abusive treatment. She testified that her husband broke her arm and her nose, blacked her eye, threw lamps at her and smashed up the dishes as part of a campaign of ruthless martial warfare which she could no longer stand.

Trial was begun in a cross suit for divorce brought by Caroline B. Littledale and George H. Kelley of Everett, both charging cruelty. She charged that he beat her with a strap and had kidnaped their son Gordon.

$150,000 FIRE DESTROYS CONVENT IN VIRGINIA

Bristol, Tenn., March 12.—Fire of undetermined origin destroyed the Villa Maria, a Catholic convent at Wytheville, Va., according to advices received here. The loss is placed at $150,000, partially covered by insurance.

VOCATION BOARD UNDER PROBE

British Subject, First Witness, Attacked by Representative Blanton

By International News Service.

Washington, March 12.—Investigation of the activities of the Board of Vocational Education was opened today by the House Education Committee, but the probe was postponed until tomorrow night before the first witness made his charge.

Representative Blanton, Democrat, Texas, attacked Harold A. Littledale, a New York newspaper writer, who appeared to make charges he had prepared.

"Are you a citizen of the United States?" Blanton asked.

"No, I am a subject of England," Littledale said.

"How long have you been in the United States?" Blanton continued.

"Fourteen years," Littledale answered.

"You never have taken out citizenship papers?" Blanton asked.

"No."

"Were you in the world war?" Blanton asked.

"Yes, for two and a half years," Littledale said, "I was with the British forces.

Before progressing with the investigation the committee heard a statement made by C. F. McIntosh, member of the Vocational Education Board, who said that the $6,000 appropriations for training had been approved.

Pay Boost in Fitchburg

Fitchburg, March 13.—City department laborers will be granted an increase of 40 cents a day, bringing their minimum wage to $4.40 a day.

Lady Astor Takes Lead For 'Dry' Britain

By International News Service.

London, March 12.—William (Pussyfoot) Johnson is in danger of being overshadowed, in the fight to make Great Britain "dry," by Viscountess Astor, who already has opened her campaign in Parliament, determined to fight to a finish.

In outlining her attitude today she declared that she was not a prohibitionist in the strictest sense of the word.

"While the whole world is apparently moving toward prohibition, I think England today is not ready for it," she declared. "Prohibitionists want a whole apple or none. I will accept half an apple or even a quarter.

"I fail to see where intoxicating liquor has done any good in this world. I believe its effects should be minimized as much as possible and its use restricted.

"The important thing is to protect the coming generation from drink. No father wants his children to fall under the influence of alcohol.

"There is another feature: The workingman must have some recreation other than the degrading bestiality of booze. His interests can never be looked after so long as the breweries are in charge of our liquor business. The first step, therefore, is state ownership of breweries, distilleries and public houses.

"When they are operated by the state public houses must be made to provide good food, tea, coffee and cocoa, and push the sale of these as well as beer and wines. Public house owners now aim to fill up the consumer with liquor to the point of intoxication.

"The breweries and public houses can be obtained only by purchase. The British love of fair play would not permit confiscation. The voters I believe, should have submitted to them by districts three choices:

"(A)—Continuation of the liquor business as at present.

"(B)—State ownership and control.

"(C)—Prohibition.

"When the truth dawns upon the working man he is going to demand change so as to help create a better England. He is not going to be an alcoholic bully who deprives his own offspring of possible advantages.

"Personally I do not pose as 'my brother's keeper.' I have no wish to prohibit any person from having his glass of beer. But I am deeply interested in arousing the nation in its manifest duty of cleansing itself of John Barleycorn's worst features and heritage."

Crescent Phonograph

A name with a reputation behind it is good but not so good as a written *guarantee* with a reputable name behind it. The CRESCENT Phonograph has *both*.

Sold through authorized dealers only.

Crescent Talking Machine Co., Inc., New York
Established 1912

Dramatic Love Diary of Ruth Randall

Heard Husband Talk of Divorce to Let Her Wed Another Man

Continued From First Page.

all their strength to be good—who pray, even as Ruth Randall prays in her pitiful little diary:

"God held me and keep me good—just a little good!"

Read her tragic story and help, not hinder, the Ruth Randalls you meet hereafter—for they are not few.

RUTH RANDALL'S DIARY,
CHAPTER 2.

(Copyright, 1920, by Chicago Herald and Examiner. Reproduction Prohibited.)

December 14—Norm and I were married on the 9th of this month to Wallie Niemann. I am awfully glad for her sake. She is very fond now, and settled for the rest of her life, I hope. It seems so queer to call her Mrs. Niemann. I hope to have a talk with Norm a job that pays. The kid is sick now from worrying and I am getting thin as a rail. I am sure of working at Mandel's. We are safe financially, but how long will we remain so?

January 7, 1914—A new year. Norm seems to care more for me.

DRUNKEN PARTY.

February 4—Last night Reynolds came home with Norman, 9.50, both drunk. They sobered up after black coffee and Reynolds left. Speaking of divorce—for Norman and me. Reynolds said very soberly and earnestly, and with his usual lack of good common sense, that he would marry me. The poor man really meant it. I have told Norm that I hate him, and I do most emphatically. I will never have to see another man who could take me really love him. Heard Elmendorf on "Southern Italy," but preferred the first lecture on "India."

February 12—I can't resist the temptation to write an Ohio day every year. Last year how well I remember writing so late at night. Norm and I were at the Venice for macaroni after seeing "Disraeli." George Arliss is fine. To see those women act with such apparent ease makes me silly enough to think I can. Have just finished a good long cry. I cry on every birthday. Norm has just been very good and tender with me, but this morning I was awful. I hope that next year I won't be here to write.

February 24—I am sitting in the living room window. Across the street I see a little white crepe on a door. Lucky! Thank ye, God!

IS "SISTER" TO HUSBAND.

February 28—Norm has been abnormal the last few days. Kind? I don't know. I'm sick of him. I try to be nice also. Everyone tells me I look pretty. I guess I'm not a bad married, but I don't think they know so well as I how I work to take care of myself. I have learned all the ways work to hold a husband's admiration.

March 14—Spring! Norm is still on his good behavior. I had my picture taken as a birthday present. We don't know yet whether I will win.

April 4—Norm has changed and tried to make advances. I was very chilly. How waits of men I have had women, real or not, admire them. Norm is very unhappy, he says. We live as self and brother.

May 7—Willard Cotton and Walt came over Sunday and stayed till 3 a. m. Norm and Walt went to get liquor and Cotton tried to make love to me. I told Norm after they left. He said Cotton was drunk. I certainly gave him no encouragement, but he seemed to need none. Yesterday he phoned and repeated his plea that he should be taken back. He came afternoon. I called him a silly fool and told him to stay away from married women. All day Monday I worked at the Fair and got fired because I refused to work till 4. Could not self respect and work later than my husband.

CURSES RICH NEGRO.

It's raining. I wept when I read of a horse thirty-one years old that had just been taken out of the mines to end its days in comfort after spending its whole life in a hole in the ground. It is blind and I hope it is deaf, soon. Dear God, what an existence, never to see the sun. But what does it mean to end one's days in comfort?

Wednesday 12—I just looked out the window and saw a negro go by driving a red racer. Here, here am I, cultured, beautiful, a beggar—while a man as black as night runs an auto. Monday afternoon Mrs. Nelson and I were sitting here visiting when the bell rang and I opened the door to Alvin M. Johnson, who was in such a dilapidated condition that he had been barred from his own flat. We took him in, soothed him as one does a child (or a drunken man) and soon he slept.

June 10—About two weeks ago Norm packed my suitcase and almost left. It was not a furious or violent quarrel, but just quiet and all the more deadly. Well, I made a fuss and he stayed. If he had not, I wonder how far I would have sunk by this time?

He reckoneth without his hostess.
Love knoweth no law.

Johnson is married. I am glad. God help the girl who falls in with a man like that. Sometimes my longing for a baby becomes so terrible I almost decide to have one. I don't want one. No, I am not satisfied with myself or my Norm. I wish to heaven before I have a child to depend on me and then I am not worthy to be a mother. Absarn phoned yesterday; made advances, but I says him no chance. He is as bad as W. Cotton. Men! How strong and fine you should be—but.

DEPLORES HER POVERTY.

June 19—Mother and her two daughters and their respective husbands over for Sunday dinner. Garden, where the eldest son-in-law paid for food and drink. I do wish Norm and I had more just then—Saturday evening went to mother's, where she informed me of the impossibility of sending me any money for a while. I continued to go about in public with my neck so exposed.

June 20—Have sprained my neck being too low, and my husband of my skirts being too tight. Heaven help me! I have asked if Norm would be offended if Wallis offered him two old suits. He would feel offended if they were not offered. Norm worked Sunday for a while and brought me home some candy and carnations. Bless his heart!

July, 15—Norm has borrowed $75 on his pay, to be paid back $5 twice a month. Lord knows how we will do it. I will simply have to get a job, we are so hard up.

HUSBAND QUITS HER.

September, 25—Saturday night. I am miserable. Norm has left to live with his folks. I'll just put a few duds up. I must look pretty. I would feel lots better if I had a dog here to keep me company, and between his days in comfort after spending its whole life in a hole in the ground. It is blind and I hope it is deaf, soon. Dear God, what an existence, never to see the sun. But what does it mean to end one's days in comfort?

Wednesday 12—I just looked out the window and saw a negro go by

Ruth Randall, slaver of Captain Bieyer, who had deserted her after she had divorced her husband. Photo by International.

My fond affections thou hast seen;
Then judge of my regret
To think more happy thou hadst been
If we had never met.

LEARNS TO SMOKE.

October 8—Thursday evening, 8:10. Norm is back. I thought he would come home, but not quite as soon.

I learned to smoke Saturday night without any trouble, coughing or anything. Why, it's the easiest thing in the world. I'm a fiend now. Arabella came over Monday night. She and I dined at the Broadway. When we returned about 8:30, we found at the door a cake, two evening papers and two sheets of music, one of which Norm had written on saying he loved me.

About 9 he phoned and came directly over here. His voice was so changed I hardly knew it, and when he came I saw he had been suffering keenly. His eyes were, oh, so sad, and something, it seemed the very life, had gone out of him.

November 4—Some old cat was on the wire this morning while I talked to Mrs. Hermer. She made a noise all the time and when I said I'd tell the manager she said I would not dare, as she knew too much about me. I phoned Norm to tell him about her. Is it any wonder I hate women and men.

I am unhappy, though Norm is back again and says he loves me. He doesn't act it. He won't kiss me. I suppose as long as he won't others will.

That telephone woman has my goat. I'll bet she goes to church on Sunday. Two weeks ago this Saturday I posed and got $5.

POSES IN CORSETS.

December 13—I am nearly insane thinking of all we owe and that I—talented me—can't do a thing to earn money. I wonder what ten years from now will show. Norm will get ahead, I'm sure. I've helped him all I can. I think our apartment is so pretty. Norm has been going to leave, but is still here, thank Heaven.

December 15—Have been posing for a corset company. Earned $4 yesterday. We are about $75 behind. Norm has been betting on the ponies and lately won the limit. Some one has enough to square his debts at the office. My bracelet I gave just a year ago is still at Fields. I'd love to have it, but all the money I get goes for the house and I can't stave off much the bracelet till I work a little longer. I am glad I can get it too.

THE "DOUBLE STANDARD."

Monday, January 4, 1915—The New Year is becoming a very common thing with me. So far I have cried every day, and when the whistles blew at 12 I was walking and getting ready for bed. Last time we had Christmas Norm gave me a bracelet I'd wanted for a year, candy, cigarettes and creme de ycette. I gave him a book, "Paths to Power." Two families at table make a lot for me to handle.

Norm's Aunt Mary didn't fail dead when she saw me smoke, even Mamma Thought That Women Should Rebel Against Obedience Yoke

is used it it thought the first time she walked out of the room. Now she would rather see me smoke than see Norman get drunk. Savage was here New Year's Eve and Senider came over.

I have heard of reasons manifold
Why love must needs be blind.
But title, the best of all, I hold—
His eyes are in his mind.

When 12 o'clock whistle blew Norm and I were alone, and not near each other. He came into the room and got me, and I crushed with a surge of the old love. Then revulsion. The injustice of everything in all I can think of. I don't believe I can live and bear it much longer.

Last night we walked to Wilson avenue and back, and all the way talked of but one thing—our ideal of marriage, the one woman, the one which is the only one for me, and the right I saw Norm in Ackermann's. He said he spent about $30 on his companions, and I asked him why he didn't spend that much on me.

If my imagination were not so vivid and I could not picture what the future will be well I would not feel so badly. But when I shut my eyes I see him act as though I had really been present. Oh, God, it is awful.

"NORM" UNFAITHFUL.

Norm went the limit that night, but I did not, thank God. He says he was drunk and governed by circumstances.

I am sorry that I am not worth as much money as a woman. For the first time in my life I have had the desire to kill—to plunge a dagger in her heart. She knows; she didn't know he was married and even so she is not to blame. He is all wrong. I wonder if what I feel is jealousy? I think not; it is simply repugnance for the whole human race—their ideas, their injustice.

This is a man's world, ruled by men, because they made it. Woman simply fit in for man's convenience. It is remarkable to me that none have rebelled from wearing the yoke of obedience—that none think as I do.

I am all logic. Norm says I am not. Why cannot a woman do all man does? Because she is supported by him. If she refuses she is put out of her home and her children taken away from her. She loves them more than her husband anything.

My darling God, a woman is a fool, coward, and, dear God, sometimes I do believe—pimps of women who bow down to their lords and masters ought to be treated just as they are. But how can they stand up for their rights? They have none, or only those men give them.

(To be continued tomorrow.)

Bieyer Left $500,000 Estate to His Wife.

Chicago, March 12.—Approximately $500,000 is left to Mrs. Andree Bieyer by the will of Edward M. Bieyer, wealthy Chicago advertising man, who, with Mrs. Ruth Randall, beautiful divorcee, was found slain in the latter's apartment. The will leaves his entire estate to the widow—"To my dear wife, Andree," it reads.

Ruth Randall was laid to rest in graceland cemetery and almost simultaneously another portion of her diary was found.

It was a remarkable chronicle of the thoughts, feelings and incidents in the life of the "vampire woman."

Huge crowds of curious people thronged the little chapel where the funeral was held. Among the crowd were girls still in their teens. The story of the girl's unhappy life, pre-ceded by the climax when she killed Clifford Bieyer, her last and disappointing lover, drew men and women of all ages to see her bier.

The Rev. James Goodwin invoked God to be merciful.

"Lord, we know that Thy mercy is infinite. Thou wilt provide in the life to come opportunity to expiate the sins and errors of this life. In this spirit we do implore Thy mercy on this poor soul."

The silence was broken by a girl sobbing.

A pale-faced young man entered and the spectators parted instinctively to give room.

"Ruth, dear Randall," he said, "I wish to see Mrs. Randall's body."

For full five minutes he gazed upon the white face, then turned abruptly and left.

The casket was banded with flowers. Some of them bore cards inscribed "Dad" "Dora." "Uncle Will" and "Aunt Millie."

DODGE CHARGES SYMPHONY TRUSTEES "CAMOUFLAGE"

Charges that the trustees of the Boston Symphony Orchestra were "camouflaging the public" in "attempting to put on a Boston Symphony" concert today and tomorrow, and that many former members, including Germans discharged during the war, and others discharged for inefficiency, were being taken back into the orchestra at "fabulous" salaries, were made today by William G. Dodge, chairman of the directors of the Boston Musicians' Union.

According to Mr. Dodge, the librarian of the orchestra has been taken into the ranks of the viola players, although he is said never to have played in the orchestra before.

Representatives of the trustees admitted that former members of the orchestra were being taken back, but said he could not comment on the character of such players at present. In this connection it was pointed out that certain members of the orchestra of first rank as musicians, such as the personnel of the Kneisel Quartet, had at one time severed their connection with the orchestra, because of pressure of concert work outside.

Mr. Dodge declared that one of the greatest handicaps suffered by the union was the fact that many players were not American citizens, and citizenship is a requisite of membership in the union.

A typical case of the attempt to re-engage discharged players is that of Fritz F. Kandler, tympanum player, who was discharged during the war on charges of pro-German activities. Kandler has told a representative of the American that he had been approached by W. H. Brennan, manager of the orchestra, to go on the forthcoming Southern tour. According to Kandler, he was offered a salary in excess of that which he received as a bona fide orchestra member. He has his passports and ticket to return to Germany and said that he had not decided whether to accept the management's offer or not.

Ten thousand dollars has been placed at the disposal of the Boston Symphony "strikers" by a patron of the orchestra, according to a statement made today by union members.

The thirty-two members who have withdrawn from the orchestra held two meetings today to discuss plans for the future.

Many of the men told today of offers received from other cities, and it was stated that letters had come from prominent persons commending the "strikers" and deposed Concertmaster Frederic Pradkin for their stand.

Judge Frederick P. Cabot, president of the trustees, issued a statement that the concerts would be given as usual for the rest of the season, with changed programs in some instances to meet the capacities of a reduced orchestra. Judge Cabot said that the trustees had received many letters from patrons and from sympathizers in other cities, commending their stand and pledging support.

"I greatly regret the recent events," said Judge Cabot, "but in view of the conviction of the trustees that the orchestra can best be carried on by members free from obligations fundamentally inconsistent with their convictions, the trustees were not able to take any other position in the matter."

3-ALARM FIRE IN ALLSTON

Six Stores Destroyed; Loss $75,000; 41 Families Flee From Apartments

Forty-one families occupying apartments at No. 1096 Commonwealth avenue were driven to the street when a three-alarm fire destroyed six stores in the one-story brick block adjoining. The damage is estimated at $75,000.

The fire started in the basement of No. 1090-92, occupied by Mitchell-Smith, Inc., dealers in automobile accessories, and spread unchecked through the apartment stores into No. 1102, occupied by the Commonwealth Tailoring shop.

The other stores destroyed were the Western Union telegraph office, No. 1094; Henry Blake, druggist, No. 1096; Lunch, No. 1098; F. B. Saddler, fruit and groceries, No. 1100.

For a time the blaze threatened to envelop the entire block, which includes several automobile showrooms and supply houses.

Responding to the first alarm Brighton apparatus was delayed for some time due to the ice coated streets. A part of the Brighton department was stuck for several minutes in the ice accumulation on Brighton avenue, between Chester street and St. Luke's road.

NOT PROMOTED, JUDGE QUITS

Plympton Slighted, Friends Say, When Dedham Vacancy Was Filled

Political circles were much interested today in the resignation of Harrison Sanborn Plympton as associate justice in Dedham District Court after twenty-two years of service.

Judge Plympton's action is said to result from his displeasure at Governor Coolidge's failure to promote him to the vacancy in the Dedham Court created by the death of Judge Emery Grover.

He has not sat in Dedham since Wednesday, when the Governor sent to his Council the name of Clifford L. Sanborn to succeed Judge Grover. Mr. Sanborn has been clerk of the Dedham Court.

At the Governor's office today it was said that the resignation had been received and would be accepted.

Judge Plympton's friends are understood to feel that a slight was put upon the associate justice in ignoring his claims to promotion. They also reported plotting political revenge.

Associate Justice Plympton lives in Wellesley and is senior member of the firm of Plympton, Perrin & Nash.

SPEED UP' CALL GOES TO UNION

10,000 Members Asked to Produce More to Aid in Cutting Living Cost

Lowell, March 12.—A resolution calling upon its 10,000 members to give a fair return of service in quality and quantity was unanimously adopted by the State convention of Bricklayers, Masons and Plasterers, which closed here. The resolution is a reaffirmation of the national convention's campaign to reduce living costs by stimulating production.

Resolutions encouraging homebuilders to build with brick, approving the political policy of the American Federation of Labor, condemning the Legislature for its failure to pass the bill to make personal labor a lien and for an investigation of the average yearly earnings of employes as compared with living costs were adopted.

William Higgins of Boston was elected president, Albert Allard of New Bedford and T. M. Collins of Springfield, vice-presidents; M. O'Brien of Boston, secretary; M. J. Shea of Boston, treasurer, and D. J. Mahoney of Waltham, legislative agent.

Chicago Celts Ask Hearst to Speak

Chicago, March 12.—William Randolph Hearst has been sent an invitation, signed by prominent members of the Celtic-American Alliance and clubs of Cook County, to address 25,000 Irish-Americans on St. Patrick's night at the annual Celtic ball and celebration in the Coliseum.

Hearst was characterized as the greatest living American before an audience of more than 2,500 at the Vista Academy meeting. John O'Malley Coughlin, who was principal speaker, said:

"The greatest friend America has is William Randolph Hearst; the greatest friend Ireland, Italy and Russia have is William Randolph Hearst.

"Every oppressed nation is a friend of Mr. Hearst because he stands out a second Lincoln in behalf of the people's rights.

The Boston American
Published daily (except Sunday), 18th Summer St., Boston. Entered at NEW ENGLAND NEWSPAPER PUB. LISHING COMPANY.
Entered at second class matter June 4, 1907, at the postoffice at Boston, Mass. Entered as second class matter at the Postoffice Department, Canada.
MAIL SUBSCRIPTION RATES—Postpaid, in Domestic—one month, $0.85; six months, $4.50; one year, $8.00. Foreign—One month, $1.00; six months, $5.50; one year, $12.00. One cent extra per copy in U. S. Boston Postal District. Domestic rates include postage in the United States (not including the Boston Postal District), Porto Rico, Philippines, Cuba, Hawaii, Alaska, Panama Canal Zone.
SUBSCRIPTIONS PAYABLE STRICTLY IN ADVANCE

CIGARETTE STARTS FIRE IN BACK BAY

A lighted cigarette thrown behind steam piped in the basement at No. 1008 Boylston street caused a fire which did $600 damage today. The first floor is occupied by the Postal Telegraph Company. The fire was discovered by the manager.

NAME "BAYER" ON GENUINE ASPIRIN

Prescribed by physicians for over eighteen years

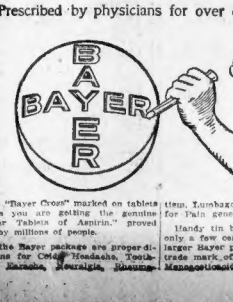

The "Bayer Cross" marked on tablets means you are getting the genuine "Bayer Tablets of Aspirin," proved safe by millions of people.

In the Bayer package are proper directions for Colds, Headache, Toothache, Earache, Neuralgia, Rheumatism, Lumbago, Sciatica, Neuritis and Pain generally.

Handy tin boxes of 12 tablets cost only a few cents. Druggists also sell larger Bayer packages. Aspirin is the trade mark of Bayer Manufacture of Monoaceticacidester of Salicylicacid.

BIG GUNS AND ARMORED CARS ARRIVE IN DUBLIN

London, March 12.—The Irish correspondent of the Daily Graphic telegraphs that big guns and armored cars are arriving in Dublin and the streets are being patrolled by armored cars. Excitement is reported to be running high.

"I Serve Tryphosa for My *Special* Dessert"

"When I have company, I serve Tryphosa because I know it will always please my guests," said a successful housewife.

You, too, can add to your dinner by serving Rich's Tryphosa.

It is easy to prepare and because of its *real* fruit flavor, it makes a delicious "special" dessert.

Give your family Tryphosa to-night—Ten fruit flavors from which to choose.

E. C. RICH INC.,
342 West 14th St., New York

PAY OF MINERS UP TO WILSON

Chairman of Commission Announces That He Is Through With Wage Controversy

By International News Service.

Washington, March 12.—The question of wage increases for coal miners rests directly with President Wilson today.

The President's coal commission is apparently dissolved. Henry M. Robinson, chairman of the commission, left early today for his home in Pasadena, Cal., leaving a statement that he is through with the coal miners' wage controversy. Chairman Robinson declared he had sent his report to the President, and that he would not participate further. This action may forestall any efforts on the part of the President to secure a unanimous report from the commission by getting Robinson and Peale to confer further with John P. White, the labor member of the commission, who has dissented from the majority report.

President Wilson will use all of his powers to iron out the differences between the members of the commission. He may ask Chairman Robinson to return to Washington or he may weigh the two reports and make a decision himself.

White's minority report has not been completed. It is understood that White makes strong recommendations for shorter working hours and refuses to accept any compromise.

Little anxiety over the situation is expressed by the miners' representatives. With the contracts of both the anthracite and bituminous miners expiring at the end of the month, they believe that they can "stand pat" and force the operators to give the terms they ask. If no contracts exist and the men refuse to work, the Lever act cannot again be used against them, it was pointed out.

Commenting on the dispatches from Indianapolis that the Grand Jury had returned indictments against 126 miners' officials and operators, Lewis said: "Brutus is an honorable man."

Lewis and White Confer on Miners' Next Move

New York, March 12.—The adjustment of a new wage agreement between anthracite miners and operators hung fire today with both sides waiting to hear from Washington.

Little could be done by the miners' representatives without the counsel of John L. Lewis, president of the United Mine Workers, and John P. White, who represented the miners on the President's Coal Commission. White and Lewis are now in conference in Washington to decide on a course of proceedure with regard to the commission's report which White refused to sign.

The general conference resumed today at the Continental Hotel and the sub-committees continued its sessions at the Union League Club.

Cost of Bathing Is Going Up

Even sea water is going up in price. The High Cost of Bathing, lineal descendant of H. C. L., and first cousin once removed of the Luxury Tax, will hit everyone who uses the public bathhouses next Summer at Nantasket, Nahant and Revere.

Henceforth, according to an announcement by the Metropolitan District Commission, the price of a bathing suit, room and towel at all State bathhouses will be 25 cents instead of 25, as formerly; and the price of a room and towel to those who bring their own suits will be 25 cents instead of 15.

Expect Arrest of 125 Coal Men in Week

Indianapolis, March 12.—Arrests within a week were forecasted today following the return of an indictment against 125 bituminous coal operators and miners by a special Federal Grand Jury in the United States District Court here. Capiases were being prepared today for the arrest of the 125, approximately two-thirds of whom are operators and the rest miners. The defendants will be arraigned here before Judge A. B. Anderson, May 4.

The arrests, it is expected, will reveal sensational developments in line with the government charge prior to the jury inquiry that the Lever act "was being grossly, openly and defiantly violated" in conspiracy to restrict the production of coal.

SLAYS SISTER WHO URGED SIN

Quarreled Over Life of Shame; New York Woman Slain in Fight Over Gun

Atlantic City, N. J., March 12.—"Angelina told me I must meet men. I said I would not do it. Then she said if I wouldn't she would make her little nine-year-old Concettina do it. I screamed that I would never let her do such an awful thing. I would take the little girl away first. She pointed a revolver at me, but I caught her hands and we fought. When she pulled the trigger the shots struck her instead of me and she fell to the floor."

This was twenty-five-year-old Maria Tucci's explanation of the death of her sister, Mrs. Angelina Conti, with whom she lived in Houston street, New York, as told to the Atlantic City police.

MACON, GA., POPULATION INCREASES TO 52,525

Washington, March 12.—The census bureau today announced the following preliminary population figures for 1920:

Macon, Ga., 1920 population, 52,525, 11,860 increase, 29.2 per cent. Increase; 1910 population, 40,665.

Chattanooga, Tenn., 1920 population, 57,895, 13,291 increase, 29.8 per cent. increase; 1910 population, 44,604.

The arrests, it is expected, will reveal sensational developments in line with the government charge prior to the jury inquiry that the Lever act "was being grossly, openly and defiantly violated" in conspiracy to restrict the production of coal.

Woburn Cars Run Again

Service on the Stoneham-Woburn branch of the Bay State Street Railway system was restored today after being suspended since last Saturday on account of the snow and ice.

ASPIRIN ACCA ASPIRIN ACCA ASPIRIN ACCA

YOU NEED this protection

To be sure of full medicinal value *always*, get the Aspirin that *starts* pure and *stays* pure, no matter how long a time may elapse between making or taking. Ask your druggist for

ACCA Genuine Aspirin

packed AIRTIGHT so that no deteriorating influence can come in contact with it.

ACCA ASPIRIN 20 Cents

Look for the wonderful "Sanitas" packing in the orange and blue carton

'eeper' Spied on Wife for Eight Months

idgeport, March 12.—The by which Mrs. Catherine Park, ter of Walter F. Kupfer, kept ile she watched her sister-in- through a peep-hole figured gely in the Kupfer divorce al.

Irs. Park told of boring a hole m her own apartment through that of her brother and sis- -in-law and what she saw and erheard while peeping.

Notes read from entries made the diary were in reference to ts paid by her brother's wife, th Barker Kupfer, to the Pro- sional Building. The diary cords covered a period of eight nths.

Mrs. Park told of watching s. Kupfer attire herself in silk ockings and filmy lingerie nenever she visited the Profes- nal Building.

'DAYLIGHT' BILL IS REPORTED

Legislative Committee Carried for Measure by One Vote

By a majority of one, the legislative committee on legal affairs voted to report a bill for daylight saving in Massachusetts.

The dissenters are Senators Reed of Bristol, Pearson of Middlesex and Walsh of Suffolk, and Representatives Woodsum of Braintree, Coolidge of Medford, Tirrell of Weymouth and Silbert of Boston.

The bill favored by the committee would direct that the clocks in the State be advanced one hour at 1 a. m. on the last Sunday of March and be restored to standard time at the same hour on the last day of October.

BEVERLY METAL WORKERS POSTPONE STRIKE VOTE

Salem, March 12.—Failing to receive sanction from their national officials to strike, 1,500 members of the Metal Trades Council, employed by the United Shoe Machinery Company, Beverly, postponed action until tonight. It is believed they will in the meantime receive authority to walk out, and will vote to take such action tonight.

The strike of metal workers will increase the number of employes who have quit, principally because of the company's individual contract system, to 4,500. The Chauffeurs' and Teamsters' locals have been instructed to refuse to haul castings or products of the company. Girl pickers have been assigned to duty at the plant.

HIGH RETAIL PRICES CUT BEEF PRODUCTION

Washington, March 12.—The high cost of living lowered the production of beef during 1919, according to a statement issued today by the Department of Agriculture. Total meat production during 1919 fell off 4 per cent, and exports of beef declined 56.8 per cent. The department attributes this to high retail prices and the fact that European countries which consumed American meat during the war are returning to cheaper sources of supply in South America and Australia. Exports of pork and lard during 1919 were unparalleled, amounting to 1,897,198,000 pounds of pork and 784,346,000 pounds of lard.

LYNN VICE SQUAD HUNTING FOR STILLS

Lynn, March 12.—The police vice squad, under Sergeant Kagan, started its campaign against illicit liquor stills. The first arrest was Abraham Manheim of Oakwood avenue. There was found there, according to the police, 175 quarts of good whiskey, together with boiler coils and the other accessories. Manheim, who the police say, has made nearly $10,000 in the last few weeks, has been held for the federal authorities.

BELIEVE MISSING MATE OF SCHOONER DROWNED

Thomas W. Carey, mate of the four masted schooner Alice May Davenport, which lies at anchor in the lower harbor, is missing and it is believed that he fell overboard and drowned.

REPORT CONSTANTINOPLE OCCUPIED BY ALLIES

London, March 12.—The allies, according to the correspondent of the Morning Post, occupy the War Office, telegraph and postal buildings in Constantinople.

BUSINESS NOTICE

CASTORIA

For Infants and Children

In Use For Over 30 Years

Always bears the Signature of Chas. H. Fletcher

ESTABLISHED EIGHTEEN FORTY-ONE

C. F. Hovey Co.

MERCHANDISE UP TO STANDARD

The Three Graces,— Fashion, Spring, Easter

FASHION WEEK IN BOSTON MARCH 8-13

Fashion Week has brought into prominence many things that give us satisfaction.

We have assembled the choicest designs, the most gorgeous fabrics and the newest color effects that the market offered —all indicative of the season's Mode.

On every hand and in every way there has been a cordial and glorious response. Our friends, old and new, have shown their appreciation of our many new and reorganized departments.

Fashion has become a permanent guest at Hovey's. And we therefore extend you an invitation to visit our Misses' Gray Shops—filled to overflowing with jaunt apparel and to spend a little time in our Women's Gown Shop—with exquisite models on every hand. Look into our new Blouse Shop and see the filmy, colorful waists. See how close we are to Paris in our new Millinery Shop, first floor.

FOR SATURDAY—

$35 $85 $59.50 $59.50

For Eastertime— New Models in

Misses' Dresses

"Bewildering" expresses the array of Misses' Dresses in the Gray Shops. It is like Spring itself; against the rich, soft tones of the heavier apparel, there blooms the winsome color of the dance frocks. And again like Spring, there is a new life and thought in every design —and diversity overflowing. Every new model has a way of its own.

Misses' Dress of Chiffon Taffeta $35.00

Made effective with its touch of color and narrow ribbon girdle. The plain waist is finished with bow at the back and the skirt has bouffant hip line.

Misses' Dress of Poiret Twill $59.50

A tier side tunic narrow pleatings provides this dress with the prevailing silhouette. A narrow girdle fastens at side and a touch of Roman silk edges the round neck and short sleeves.

Misses' Taffeta Dress at $59.50

Roses of self material set in line from waist to hem. Flat loops distend the skirt to give the silhouette and the fullness is gathered in a bit at the bottom. A Georgette collar finishes the round neck.

Misses' Dress of Tricotine $85.00

Vestee and sash girdle of Roman silk showing under the smart Bolero jacket. This dress of Spanish tendencies is one of the new conceits of Spring.

Women's Queen Quality Pumps

New—Dainty—Stylish

Illustrated is an eyelet tie model in patent kid and calf with Louis heels and plain toe. Can be used with ribbon ties or buckles.

In kid, Priced at $10.50

Calf and Patent Leathers $11.00

Misses' New Spring Skirts $19.75

In All the Popular Color Combinations

The styles are side pleated, box pleated, accordion pleated and smart tailored models. Included in the colors are popular navy and tan.

Infants' Dresses and Rompers

Gingham Dresses $1.50

Made of Parkhill ginghams. Very pretty styles, well made. Only one or two of a style. Sizes, 4 years.

Children's Rompers $1.19

Made of Parkhill ginghams, fine workmanship, many are hand embroidered and smocked.

Corsets

For the Slender and Average Figure

An excellent variety of popular priced corsets in pink elastic, coutil and brocades with elastic tops. These models are for the slender or average figure and for athletic wear and dancing. Priced at $2.50, $3.00, $3.50 and $4.00

Bandeau Brassieres 95c

Heavy mesh cloth, elastic straps, in white or pink. Sizes 34 to 42.

Coats and Dresses

For Girls of the "betwixt and between age"

Some mothers call this age a despairing one—one in which appropriate apparel is so hard to obtain.

The Hovey's Girls' Shops have solved this problem. They present apparel that typifies age and youth correctly.

Play Dresses, School Dresses, hard-wear dresses, of ginghams, chambray and crash; cloth; touches of hand embroidery or sashes. Sizes 6 to 14 years $4.00

A Special Group of Gingham Dresses, in many different and pretty styles for girls 6 to 14 years. $1.75

New Dresses, in check or plaid gingham, chambray, floral or plain pilisse crepe. Sizes 6 to 14 years $5.00

New Spring Coats, in all-wool materials of poplin, serge, granite cloth and broadcloth. Many beautiful models. Sizes 6 to 12 years $22.50

Tailored Coats for Spring, in polo cloth, silvertone, velour and men's wear serge. All are well made and in a variety of designs. Sizes 6 to 14 years ... $25.00

The Newest Spring Models in Girls' Coats, in the most desired materials. The styles are varied, youthful and dainty.... $27.50

Neckwear

in the daintiest of designs

Real Irish Crochet Sets, shawl collar, generous size, cuffs $7.50

Round Collars, dainty combinations of net, val, and real Irish motifs $4.75

Other styles, including square models. Up to... $18.50

Vestees, of French organdie, hand embroidered, lace trimmed. Varied styles..... $6.00 to $9.00

Veilings

are to be very popular this season with women who profess to be correct in Fashion. Our veilings department is ready to serve you.

Face or Scarf Veils, all silk, octagon, net border; in taupe or navy; a yard..... $1.25

Made Veils, square, long and turban drape. Each, $1.75 to $10.50

Mesh Veils, in varied styles, mono and duo tone; a yard... 75c

Knit Underwear

Spring Weight Union Suits of fine Egyptian cotton. Full tailored and re-enforced. Regular sizes 85c

Extra large sizes..... 95c

Swiss Rib Vests, bar top. An economy at..... 30c

Bloomers, in flesh color or cotton 50c

IN THE DOWNSTAIRS SHOP —A SALE 400 TRIMMED HATS 7.95

For the purpose of making new friends. Every new style development of the season for both Miss and Matron thoroughly represented.

The woman who expects to pay $10.00 will be agreably surprised at these unusual values.

The Miss Who Wears A TAILORED HAT will revel in the remarkable collection found in THE DOWNSTAIRS SHOP Included are many styles for the girl who demands a "mannish" line as well as an almost endless variety for the young school miss who seeks more girlish simplicity. The prices range from 2.95 to 10.75

Leon

Washington and West Sts.

5 KILLED, 15 HURT WHEN ENGINE HITS ELECTRIC

Kansas City, Mo., March 12.—Three persons were killed and fifteen injured when a switch engine dashed into an interurban electric car near Lake Forest.

For Colds, Grip or Influenza
Act as a preventative, take LAXATIVE BROMO QUININE TABLETS. Look for E. W. GROVE'S signature on the box. 30c.—Adv.

WALTHAM CHURCHES TO AID CIVIC BETTERMENT

A federation has been formed in nine Waltham churches to work for civic and religious betterment in the community. A tentative organization with Richard Bird as chairman and Charles Kierstad as secretary, will formulate plans for a permanent association to be created in two weeks.

E. E. GRAY CO.
BLACKSTONE, HANOVER, UNION STS.
Directly Opposite Union, Friend & Haymarket Sq. Subway Stations

50 BRANCH STORES IN MASSACHUSETTS
UNITED STATES WHEAT DIRECTOR LICENSE NO. 0019471-R

MEAT DEPARTMENT
High Grade Meats of All Kinds Are Found Here at the Lowest Prices

Fresh Meat Department
HIGH GRADE FANCY STEER MEAT

Rib Roast, choice cuts, lb. 35c
Sirloin Roast, the best, lb. 42c
Top Rolls, for pot roast, lb. 26c
Milk Fed Eastern Veal Legs, lb. 32c
Small Pig Loins of Pork to Roast, lb 35c

Poultry and Smoked Meats Dept.

Smoked Shoulders, short shank and lean, lb. . 21c
Skinback Hams, sugar cured, all sizes, lb. ... 36c
Roasting Chickens, fresh & tender, lb. 45c & 48c
Squire's Bacon, half or whole strips, lb. ... 35c

Corned Beef Department

Fancy Steer Corned Flank, lb. 12c
Fancy Steer Corned Stickers, lb. 15c
Fancy Steer Corned Brisket, lb. ... 25c & 30c
Sweet Pickled Shoulders, lb. 20c
Bean Pork, best quality, lb. 24c

ACCUSE BANDIT OF 2 MURDERS

Youth Who Shot Brighton Policeman Is Identified by Detective

George Rice, alias Alfred Wade, Wille, Edwards and Harding, the 24-year-old assailant of Patrolman William A. Moore of the Brighton police station on the night of July 14 last, is under arrest. Recognized as a desperate thief, he is charged with the murder of two men, one of them a detective sergeant of the Washington police department.

Today the Pinkerton National Detective Agency, acting for District Attorney Pelletier, located Rice in the jail at Washington. Under the name of John McHenry he had been arrested charged with killing two in Washington.

TRAGEDY AT CAPITAL.

About 8 o'clock on the evening of December 14 last, Joseph McHenry entered the automobile accessory store of Wallace Mulcare, in Washington, produced a revolver and ordered Mulcare, who was behind the counter, to turn over his cash.

Instead of responding Mulcare reached into the cash drawer for a gun and was immediately shot and killed by McHenry.

An hour later Detective Sergeant J. E. Armstrong, accompanied by the driver of a patrol wagon, attempted to apprehend McHenry at Union Station and was shot three times by McHenry before the latter was laid out with a blackjack by Armstrong's companion.

Armstrong lived for several days, but the wounds proved fatal. The police obtained a full confession from McHenry, who has been indicted for murder in the first degree, and is now awaiting trial.

SHOT POLICEMAN.

Rice shot Patrolman Moore when the officer attempted to arrest him and two others as they were in the act of looting the cash register and safe in the gasoline station of the Jonney Company in Commonwealth avenue near the Reservoir. For a time it was feared the officer would not recover from his wounds.

Assists Adversary, Is Freed by Court

"This appears to have been a gentlemen's fight and I dismiss the defendant," said Judge Lowd as he discharged Patrick Mogen in Municipal Court today. Testimony showed that after an encounter in the offices of the Marine Firemen's Union at No. 3 Long Wharf, Mogen had assisted his adversary to a washroom and assisted him to clean his wounds.

The trouble started over a sign, "private," on one of the union's offices, according to witnesses. Emanuel Perry, the complainant, admitted he had been drinking before he demanded admission to the private office.

One of Mogen's duties as an official of the union is to keep intruders from the private office, he said.

Perry testified he had an impression that Mogen struck the first blow.

"WET" VOTE LEADS IN VERMONT BY 4,500

Burlington, Vt., March 12.—The report of the vote on license in Burlington, filed with the Secretary of State today, shows the city went license by 1,588 to 1,128. Worcester reported 174 to 132 for license, making the total vote in the State thus far reported as 18,590 "yes" and 11,021 "no." Thirteen towns have not yet reported.

TWO POLICEMEN DISCHARGED

Lagrange Street Station Officers Dropped on Charge of Drunkenness

Despite efforts to prevent publication of the matter, it is learned that two policemen, appointed to the Boston force during the police strike, John Miller and Gordon Grant, have been dismissed from the department by Commissioner Curtis. They were arrested by officers attached to the Back Bay station for creating a disturbance while drunk, in a restaurant on St. Germain street, Back Bay. The discharged policemen were attached to the Lagrange street station.

TWO CANDIDATES FOR FRENCH VATICAN ENVOY

Paris, March 12.—General Lautey, former Governor of Morocco, and General Castenau, hero of the Grand Couronne of St. Mihiel, have been named as candidates for the French ambassadorship to the Vatican.

7,000,000 POUNDS OF SUGAR ARRIVE HERE

The American steamship Plainfield from Preston, Cuba, this morning came into the inner harbor. She has on board more than 7,000,000 pounds of raw sugar consigned to the Revere Sugar Refining Company.

$3,000 BAIL IN TWO BACK BAY ROBBERIES

George Gray was held in $3,000 today on the charge of committing two Back Bay robberies last December. From a store at No. 110 Columbus avenue, Gray is alleged to have stolen $600 worth of property after making an entrance by way of the fire escape. From a dwelling at No. 139 Dartmouth street he is said to have stolen articles valued at $150. At this place a door was broken.

STOMACH UPSET?
Get at the Real Cause—Take Dr. Edwards' Olive Tablets

That's what thousands of stomach sufferers are doing now. Instead of taking tonics, or trying to patch up a poor digestion, they go after the *real* cause of the ailment—clogged liver and disordered bowels.

Dr. Edwards' Olive Tablets arouse the liver in a soothing, healing way. When the liver and bowels are performing their natural functions, away goes indigestion and stomach troubles.

Have you a bad taste, coated tongue, poor appetite, a lazy, don't-care feeling, no ambition or energy, trouble with undigested foods? Take Olive Tablets, the substitute for calomel.

Dr. Edwards' Olive Tablets are a purely vegetable compound mixed with olive oil. You will know them by their olive color. They do the work without griping, cramps or pain.

Take one or two at bedtime for quick relief. Eat what you like. 10c and 25c.

FINED $100 FOR SALE OF JAMAICA GINGER

Hector Banin, a Court street liquor dealer, was fined $100 in municipal court today for the illegal sale of Jamaica ginger. Patrolman Power of the Joy street station said he paid Banin $1.50 for a small bottle, after a man had told him Banin had offered to sell him the same for $1.25. Banin appealed and was held in $200.

is what you want for your skin trouble—Resinol to stop the itching and burning—Resinol to heal the eruption. Scratching makes it worse, besides being embarrassing and dangerous, but the smooth gentle ingredients of RESINOL OINTMENT often overcome the trouble promptly, even if it is severe and long-established. Bathing the affected part first with RESINOL SOAP hastens the beneficial results. *Resinol products at all druggists.*

GIVEN THREE MONTHS FOR STEALING A SHIRT

Albert Woolley of Shawmut avenue, Boston, was sentenced to three months in the House of Correction today in the Roxbury Court for stealing a shirt from a clothesline at No. 2 Hubert street, Roxbury.

Coughs and Colds
Catarrh, Croup, Sore Throat Banished by Hyomei

The germs of catarrh do not exist in the same atmosphere with antiseptic Hyomei (pronounce it High-o-me).

Breathe Hyomei and relief from catarrh, coughs, sore throat or cold will come in two minutes.

Breathe Hyomei and that stomach straining hawking in the morning will quickly disappear.

Breathe Hyomei and kill the catarrh germs; heal the inflamed membrane, stop the discharge of mucus and prevent crusts from forming in the nose.

Breathe Hyomei for a few minutes each day and rid yourself of contemptible catarrh.

Breathe Hyomei—give it faithful trial and then, if you are not satisfied, you can have your money back.

Hyomei is sold by druggists everywhere.

MI-O-NA
Ends Indigestion

It relieves stomach misery, sour stomach, belching and all stomach disease or money back. Large box of tablets 50 cents. Druggists in all towns.

GILCHRIST'S

Advanced Spring Styles in
Men's Clothing

Irrespective of present market conditions, our men's and young men's clothing is moderately priced.

QUESTIONS ASKED ALMOST DAILY IN OUR CLOTHING DEPARTMENT:

What do I have to pay for a good suit this Spring? Must I pay as much as $50.00 or $60.00?

We answer: You can select a good suit, both for style and quality, from our assortment for $50.00 and less.

All-Wool Suits
$45.00 $48.00 $50.00

Hand tailored; colors, linings, fabrics and wear fully guaranteed. Tailored by makers who do not know how to skimp.

MATERIALS
Metcalf Brothers' all wool blue serge; brown, green, and gray flannels; unfinished worsteds in fancies or dark patterns, also hard finished worsteds in silk mixtures, plain grey or dark overplaids.

THE STYLES
Snappy double-breasted models; popular this spring. New single breasted long coat, or coats with 2 or 3 buttons. Some have slant pockets, others patch or flap pockets. Many styles to fit all types of men.

See Our Washington Street Window Display. Department Located on the Street Floor.

Easily Reached by Three Entrances. Increased Sales Force—Enlarged Space.

THE STORE OF PROGRESS
GILCHRIST CO.
We Give and Redeem Merchants Legal Stamps

Fashion Week at Gilchrist's
Popular Priced Easter and Springtime merchandise now ready

Women's and Misses'
SUITS
$49.75

Many jaunty Eton effects, with pin tucks and satin girdles. Finely tailored in belted or plain styles and attractively trimmed with hand embroidery or braiding. There are also many tailor made, snappy velour checks in a host of new designs.

Hand-Tailored Models at
$75.00 and $87.50

Hand tailoring is particularly emphasized in these suits, which include Eton loose-fitting short coats and more severe tailored effects, with hand embroidery, braid and the favored gold vests.

Dresses
For Afternoon or Street Wear
$25.00

Unusual collection of very fine frocks, in taffeta, satin or serge, in draped, ruffled, straight line or bustle effect, with long or short sleeves, in black, navy, taupe and copen. They are exceptionally well tailored and are sure to appeal to all who see them.

Satin
Dresses
$29.50

Very attractive models, with full flared hip effect, elbow sleeves, quaint ruchings and fancy girdles. The colors are brown, navy, copen and black. Sizes 16-18 and 20.

Newest Styles in
Corsets
$3.50 to $15.00

This season, more particularly than ever, the success of the gown is dependent on the corset. The smart dresser turns her attention to her corset before she selects her new suit or gown. We have a choice selection of new Spring models.

Women's Tailored Strap
Gloves
$2.95

Of good quality suede and fine workmanship, made in strap wrist style, in all the new Spring colors, including beaver and many shades of soft gray. This selection includes gloves that will match your new Spring apparel.

Waists for Spring
Especially adaptable for business wear

Several Models All Priced
$2.95

Tailored in styles that are most practical. Materials that launder well, such as batiste, voile or pique. Collars are either high or low; pearl button trimming; fronts plain or in neat tucked effect. Collars and cuffs finished with attractive lace edging.

Mail and Phone Orders Promptly Filled

GILCHRIST CO.
THE STORE OF PROGRESS

We Give and Redeem Legal Stamps

Emma Putnam Estate

An inventory of the estate of Mrs. Emma N. Putnam of Waltham, who died September 12, 1919, has been filed. The estate is valued at $10,-213.37.

SPECIAL NOTICE

BACKACHE

MINARD'S LINIMENT

Quick relief. You can depend on Minard's to help, relieve or prevent. Buy today.

FRAMING BILL TO CENSOR MOVIES

Some form of motion picture censorship is recommended in an informal vote taken by the legislative Committee on Mercantile Affairs. The vote stood nine for censorship to one against, with five members absent.

It is understood that Representative Bowser of Wakefield held out against any kind of censorship.

A sub-committee of five was appointed to draft a bill and submit it to the committee of the whole next week. Members of the sub-committee are Senator Foley of South Boston, Representatives Keniston of Boston, Doyle of New Bedford, Bowser of Wakefield and Lombard of Everett.

The form the bill will take was not at all certain today. Some members of the committee favor creation of a special State department of censorship. Others favor the turning over of the work to some existing State board. Still others favor local censorship.

SUES ARLINGTON MAN FOR INJURIES BY AUTO

Henry F. Chamberlain of Arlington, owner of the Menotomy Garage, has been sued for $5,000 by Margaret Jacobs of Somerville. She alleges that on August 27, 1916, she was injured by a machine owned by the defendant.

VORENBERG'S GREAT BARGAIN BASEMENT

FRIDAY and SATURDAY

—ARE—

Carnival Days

—IN OUR—

Great Bargain Basement

The one great monthly selling event postponed from last week on account of storm and most stores closing

These Days have been set aside as Carnival Days, when **merchandise unsold will be sacrificed** and sold on the days advertised—regardless of cost or value, in order to make room for new stocks—the values at this particular time are much greater than ever.

Women's All Wool Jersey Dresses

Including an excellent assortment of silk, satin and serges. The selections are good, handsomely made and trimmed. Specially priced for this sale only..... **$12.98**

Women's 25c Black Hose, 19c

Women's Underwear Pants and Vests

Heavy knit fleece lined, jersey rib, long sleeves and high neck, ankle length. Reduced from $1.59 to **$1.29**

Women's and Misses' Coats

Balance of our Winter stock, a fair range of styles—one or two of a kind. Mostly small sizes. Marked at the ridiculously low price of **$9.95**

Corsets

The Miller Won't Rust Brand. Splendid assortment, all sizes. Reduced for this sale from $2.00 to **$1.59**

Boys' Blouses (small sizes only), 59c

Women's House Dresses

Percale and gingham, all desirable patterns. Some slightly soiled. These dresses have sold as high as $3.00. For this Carnival Sale, **$1.35**

Cotton Plaid Skirts

Entirely new designs. Patterns most beautiful. Including $3.98, $4.98 and $5.98 skirts. Reduced to **$2.98**

Women's Flannel Night Gowns

Good, heavy materials; sizes 16 and 17 only. Regular price $1.98. An unusual value. **$1.59**

Men's Colored Hose, 16c

Women's Shoes

Gray kid, cloth top—all sizes in C width only. Exceptional value. Sale price, **$4.79**

Children's Patent Leather White Kid Top Shoes

White kid top lace shoes—sizes 5 to 8. Specially reduced for this sale. **$1.79**

Boys' Gun Metal Goodyear Welt Shoes

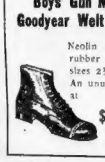

Neolin soles and rubber heels—sizes 2½ to 5½. An unusual value at **$3.49**

Women's Rubbers, 79c

Boys' Heavy Overcoats

Two styles of Boys' Cheviot Overcoats, button-to-neck. Fair variety; sizes 4 to 7 only. Notice the ridiculously low prices, **$4.95 & $5.95**

Boys' Mackinaws

Boys' Mackinaws, of heavy warm materials. Splendid overplaids; sizes 7-8-9-10-17 only. Very serviceable garment. **5.95 & 6.95**

Worsted KNICKERBOCKERS

Boys' Striped Cotton Worsted Knickerbockers, durably made, good, dark patterns; sizes 7 to 10 only. Reduced from 79c to **50c**

LOTS AND LOTS OF OTHER BARGAINS EQUALLY AS GOOD

POSITIVELY NO MAIL OR C. O. D. ORDERS FILLED

Washington, Hanover and Elm Streets

Too Many Censors Now, Says Mayor of Lynn

MAYOR WALTER H. CREAMER.

CALLS FILM BILL 'AUTOCRATIC'

Mayor Creamer Cites Lynn Censorship as Ideal Plan in Opposing State Board

Mayor Walter H. Creamer of Lynn in a statement today in opposition to State film censorship in Massachusetts, declared that the remedy sought by the censorship bill was worse than the disease it is supposed to cure.

Mayor Creamer, as head of the municipal censorship in his city, has announced his disqualified position against the bill for State regulation of motion pictures now before the Legislative Committee on Mercantile Affairs.

AUTOCRATIC POWER.

"This bill for a State censorship," declared Mayor Creamer, "gives a very autocratic and arbitrary power to a corporation to be established under its provisions.

"I believe that it has been the wisdom of many men of this State, especially as recorded in the action of the recent constitutional convention that we have too many commissions in this State, that we are attempting to make too many laws and to execute too many laws through commissions.

"It seems to me that we already have about all the laws that we need, if it is used to correct the evils at which this bill aims.

"About a year and a half ago I appointed an executive committee of three and another committee of twenty-four to have charge in this matter. The powers of the mayors of separate cities in this State, to stop the exhibition of improper motion pictures, are very wide and almost unlimited.

"The executive committee has the power to see any picture before public exhibition.

"Whenever they want any part of a picture cut out, it is cut out. The other committee of twenty-four is composed of sub-committees of three each for each of the eight theatres. I think you will not find many people from Lynn who will not say that this method has proved effective and is far more democratic in its methods than the measure now before the legislative committee.

TOO MANY CENSORS NOW.

"I think we should hesitate before we censor too much in American life. This appears to me to be somewhat of an entering wedge. If you begin to establish commissions with the power to censor motion pictures you will soon have commissions desiring to censor all other public activities. You will soon have a desire by some people that free speech be censored, or perhaps it will even be proposed that the right of assembly guaranteed us will be censored.

"The manner in which local option has worked out in Lynn is very good proof, to my mind, that this is the safest and surest way to combat any evils which may exist in the motion picture industry, supported by the excellent laws which now exist upon the statute books."

Arlington Nurse Resigns

Miss Edith M. Spiers, assistant to the Arlington district nurse for the past year and a half, has resigned, to accept a position in Victoria, Texas, with the Red Cross, in connection with its public health work.

MARK-DOWN

Columbia Records

12-Inch Double Disc

All new and guaranteed. All our 10-inch, regular $1 Records, marked down to **45c**

12-Inch Double Disc

All our 12-inch regular price $1.25 Records marked down to **70c**

Immense Stock to Select From

NO MAIL ORDERS

Boyle Bros.

853 Washington St.

Jordan Marsh Company—Our Great Juvenile Floor—Main Store—Third Floor

Now For Spring and Easter
A New and Worthy Showing of

BOYS' CLOTHING

Parents will find it to their advantage to select their Boys' Easter Apparel early from crisp new stock

Every day, shipments of the new, stylish models for the little fellows are arriving, and they are snappy, good looking and practical suits that fit at the shoulders and at the neck, all over, in fact, allowing full freedom for all the activities that are a part of the daily life of a healthy, active, growing boy.

Here are suits you can count on for wear, the Boy will be proud to have one, and you'll be proud of his appearance when he does. The materials are very fine, the patterns are attractive and the styles—manly, which boys like so well, and value you can depend upon.

Boys'

Norfolk Suits

In Fancy Mixtures

Made in full pleated models. Others in plain models with patch pockets. They are smartly styled and firmly made. They are attractive. They fit. They're clothes worthy of a real boy.

22.50 25.00 28.00
32.50 35.00

Boys'

Blue Serge Norfolk Suits

In all wool, fast color, in plain belted coats or pleated models. These dressy little suits have alpaca linings, patch, slash or flap pockets, and guaranteed throughout to be right in every respect. Good blue serge suits are scarce elsewhere, but plentiful here.

14.75 16.50 18.50
20.00 to 37.50

Juvenile Suits in Junior Norfolks, Blue Serges

And fancy mixtures and corduroys. Sizes 3 to 10. We have never owned better ones.

13.50, 14.50 Middies 12.50

New Things in Boys' Furnishings

Boys' Stockings That Won't Wear Out so Soon

These values will relieve mothers of considerable mending. They are stockings of a very sturdy character, made for the excess service which they are pretty sure to get.

Boys' Hose, medium weight cotton, wide rib, fast black, with fashioned foot.....1.00

Boys' Union Suits, medium weight bleached balbriggan, short sleeve, knee length, elastic waistband in back....1.00

Bright New, Crisp Ties for Well Dressed Boys

Boys' Neckwear, in boys' and youths' styles; Windsor for the little fellow and 4-in-hands for older boys. **60c to 1.15**

Boys' New Blouses, light stripes, also dark ginghams; in all the latest Spring patterns for all occasions; sizes 7 to 16 years. Prices from **1.50 to 5.00**

The Kind of Caps Boys Like

Nothing could be more practical for a boy than one of these caps. Boys will like them, too, for they are made so much like a man's. The patterns and colorings are of very attractive character. **1.00 to 2.50.**

Boys' Tweed Hats, in all-wool mixtures, **1.75 to 3.50**

Stitched Hats, for the little fellows, in new Scotch goods.....**2.50**

Youths' Felt Hats, newest model, very smart for Easter..**3.50**

Our Boys' "Old Brick" Scout Shoes

These popular shoes for boys are built for hard service and comfort. They are made on the Munson army last and give freedom to the growing foot.

Tan elkskin uppers, Korry Krome soles, grain innersoles, solid leather heels and Goodyear welt; sizes 11 to 13½....**3.95**
Sizes 1 to 2.....**4.35**
Sizes 2½ to 6.....**4.75**

Other good shoes for school, dress or play from 6.50 to 10.00.

Mail Orders carefully filled

Boys' Gloves for dress and school wear. Capeskin Gloves, 1-clasp, spear and embroidered backs, **2.00** and **2.25.** Gray Mocha, **2.00** and **2.50.** Boys' Chamoisette, gray and brown, **1.00.**

Jordan Marsh Company

GARDEN APPEARS IN 'THAIS'

Dufranne and O'Sullivan Share Honors with Prima Donna in Fine Performance

By FREDERICK JOHNS.

"Thais," with Mary Garden as the courtesan, Dufranne as the monk and O'Sullivan as the gay Greek, Nicias, was the bill at the Chicago Opera performance last night.

Miss Garden's interpretation is well known. Ten years ago it was considered daring but we have seen so much since then that it doesn't create a ripple.

It is a fine characterization, nevertheless, and her singing is just as good as ever, if that may be considered praise.

Dufranne suffers by comparison with Renaud, but his acting is meritorious and he sings the role very effectively.

O'Sullivan got all there is in the tenor part of this opera out of it, but we have really had no chance to hear him sing. It's a pity a Chicago concert forced him to cancel his Don Jose in Saturday's "Carmen."

The chorus, ballet and orchestra were agreeable as usual.

Miss Garden Draws Big Society Audience

As usual, Miss Garden attracted a large number of society people. Among them were Mr. and Mrs. James Howe Proctor, Mrs. Proctor wearing silver gray chiffon over accordion plaited satin of the same tone; Mr. and Mrs. Dudley Fay, the latter in black satin covered with lace; Mrs. George Tyson in brown satin and tulle with crystal embroidery, with her son, Mr. George Tyson; Mrs. Homer B. Richardson, black lace with suggestion of pink, her daughter, Miss Frances Clark, white taffeta covered with chiffon flowered in pompadour coloring; Mrs. Augustus Thorndike in black satin and tulle with jet, with her son, Mr. Charles Thorndike; and Mrs. Sidney Parkman in black velvet, with her daughter, Miss Parkman, in bright green satin.

Mrs. J. Montgomery Sears and her daughter, Mrs. J. D. Cameron Bradley, Mrs. Neal Rantoul, Mrs. Theodore Fruthingham, Jr., Mrs. Randolph M. Appleton, Mrs. Frederic Schenck, Mrs. Theodore P. Burgess, Mrs. Eben Jordan, Mrs. Francis Lee Higginson, Mrs. Leverett Tuckerman, Mrs. Alexander S. Porter and her daughter, Miss Elizabeth Porter; Mrs. Charles P. Ayer, Miss Susan Dabney, Mrs. John H. Storrow and Mrs. Benjamin F. Pitman were of the number wearing black.

Others there were Mr. Isidore Braggiotti, with his daughters, Miss Berthe and Miss Francesca Braggiotti, both wearing white satin; Mrs. George H. Stoddard, in black tulle heavily jetted; Mr. and Mrs. Francis P. Sears, the latter wearing bright green satin; Mr. and Mrs. Hugh Bancroft, the latter in black tulle; Mrs. Henry A. Rueter, also in black tulle, her daughter, Mrs. John G. Heyburn, in crimson satin; Mr. and Mrs. Charles S. Waldo, Mrs. Waldo in black satin and tulle with bands of black paillette; Mrs. Charles Wheelwright, white satin covered with black spangled tulle; Miss Rebekah Hobbs, nasturtium satin and chiffon; Miss Barbara Foster, rose pink satin with overdress of tulle; Mrs. Bradley Gilman, white satin covered with black lace combined with black satin, and Mrs. Chandler Hovey, in black tulle.

Miss Alison Haughton, wearing dark green velvet; Mrs. James F. Lord, wine colored velvet; Mrs. Gerald Beanwell, silver brocade; Miss Mary Sigourney, orchid pink satin and tulle with touches of silver; Mr. and Mrs. Stephen Townsend, Mrs. Townsend wearing royal blue satin wrought in silver; Mrs. Hall Nichols and her sister, Miss Nancy Ely, both in black; Mrs. Oscar Iasigi, in black satin and tulle with touches of gold; Mrs. Richard S. Russell, Mrs. S. Parker Bremer, with Mrs. S. Warren Sturgis; Miss Elinor Quincy, with Miss Louise Wheelwright, and Mr. and Mrs. Cyril Judge, were others there.

Queen Mary Finds Old Dances Fizzles

By Universal Service.
(Special Cable Dispatch.)

London, March 12.—Fox trot and hesitation waltz may figure on the next dance cards at Buckingham Palace, as a consequence of a dance fizzle there this week, when only the lancers, quadrilles and waltzes were on the program.

It was a small party. The Prince of Wales had urged the inclusion of some of the modern steps, but Queen Mary has disapproved.

After the opening lancers, in which only the King, Queen and members of the royal household participated, the guests declared that they didn't know how to dance. Members of the royal household say the Queen will henceforth either admit the up-to-date, if lively, steps or abandon the royal dances altogether.

MARLBORO BOY SEEKS $3,000 FOR AUTO INJURIES

Peter E. Miller of Hudson has been sued for $3,000 by John Navin of Marlboro, a minor, who sues through his father, Joseph Lavin. He alleges that on August 17, 1919, he was injured when struck by the defendant's automobile.

GIVES $35,000 AS MEMORIAL

Widow of Henry B. Endicott Offers a Home to Dedham Legion

Mrs. Henry B. Endicott, widow of the late manufacturer, has offered the sum of $35,000 to Dedham Post, American Legion, as a memorial to Mr. Endicott.

The provision is made that the post use the money for remodelling the McCarthy Mansion on the Dedham High School grounds and that the post can see its way clear to maintaining the house from year to year. The work, it is understood, must be done between now and July 1.

The offer of Mrs. Endicott was made to Commander Robert Bord, and at a meeting of the post the gift was accepted. The post has taken steps to obtain a lease of the house from the town for 100 years at $1 a year. The annual cost of maintaining the place, which will be from $2,500 to $4,000 a year, the post plans to meet by giving entertainments.

The McCarthy house was acquired by the town when it bought the whole estate, only a part of which was used for the site of the High School building. The structure is an old-fashioned building and has extensive grounds. The interior will be completely remodelled, and will contain besides reading and recreation rooms an up-to-date gymnasium.

CHURCHES GET THIRD OF STEWART ESTATE

The will of Elizabeth Stewart of Harlington, who died February 27, has been filed and names J. Frank Cutter of Cambridge as executor. The estate is valued at $24,500. After a number of private bequests she leaves one-sixth of the residue of her estate to the Church of Christ, at Arlington and one-sixth to the trustees of donations of the Protestant Episcopal Church, for the benefit of Trinity Church at Woburn.

DORCHESTER MAN FINDS WIFE A VICTIM OF GAS

Mrs. Margaret Trembley, twenty-two, No. 127 Park street, Dorchester, was found unconscious by her husband, James Trembley, on his return from work. The doors and windows were tightly closed and gas was escaping from an open jet. At the City Hospital it is said she will recover.

A Nutritious Diet for All Ages
Quick Lunch at Home or Office
Avoid Imitations and Substitutes

Men's Diamond Rings
$50, $88, $100 up to $300
A few rare bargains in fine quality pure white diamonds set in up-to-date heavy 14k. gold settings for men. Some of these have been taken in exchange or purchased of private parties and are 10 to 25% under the market price.
The E. B. Horn Co
Jewelers for 80 Years
429 Washington St.
Note Winter St. Open Evenings

This "Sanitape" packing the most beneficial safeguard ever developed for genuine Aspirin

THE ONLY WAY
you can at all times be sure of receiving full medicinal value from Aspirin is to insist that each and every tablet you buy is protected by an INDIVIDUAL air-tight covering.

ACCO
Genuine Aspirin
is packed AIRTIGHT so that it is as pure and fresh when *taken* as it was when *made*.

A PIANO
FOR YOUR CHILDREN'S MUSIC LESSONS
—and for them when they grow up to be fine pianists—

Rich in tone—Handsome in design—Long-lived, the work of great pianoforte makers — At a remarkably low price for a quality piano—

Marshall & Wendell
$475

In every way, an excellent value. Come in today and hear its sweet tone.

Terms to suit you. Liberal allowance for your old piano.

Chickering
Established 1823
Retail Warerooms 169 Tremont Street
Where the wonderful Ampico may be heard.

Filene's—built on better values

—and growing faster and faster as more folks find the economy and service Filene better values give

Wise women will buy silk stockings NOW for Easter

Before prices take another upward step, and while assortments are complete.

A few Filene values

Crest brand silk-and-fibre stockings. $1.50.
Crest Brand heavy ingrain silk stockings. $2.50.
Silk clocked stockings; black with white, and white with black. $3.25.
All silk stockings, black with contrasting clocks. $4.
Black silk full-fashioned stockings, lisle tops and soles. $1.75.
Two-tone silk stockings in color combinations. $1.95.
Two-tone silk stockings, openwork stripes. $2.45.
Black, white and cordovan silk stockings with contrasting clocks. $4.50.

Filene's—mail orders filled—street floor

Women's all-wool serge ACCORDION PLAITED SKIRTS, $13.75

Navy blue, closely plaited, wide enough to hang right; some with front, back and side panels of gild thread stitching, and belt stitched to match. $13.75.

Filene's—mail orders filled—fifth floor.

1—$55 2—$55 3—$65 4—$45 5—$65

Women's serge and tricotine suits, $55

Sketch 1—Navy blue tricotine suits, $55. Irregular coat edge formed by pointed sections at the sides; back and front belt skips a few inches over hips. Pockets in the skirt. $55.

Sketch 2—Navy blue serge suits, $55. Becoming shawl collar stops just short of two looped buttons which hold coat together; rows of wide silk braid, two deep pockets, $55.

Other suits for women, $45 to $275

Women's doublet blouses $9.75 to $19.75

"Bracelet" blouses
Figured Georgette.
Cleopatra lace.
Embroidered tricolette Georgette sash doublets.
$16.75

Figured Georgette doublets (sketched), Oriental designs of cerise and blue on a gray ground; plaited frill. Other color combinations. $16.75.

Doublets of Cleopatra lace (fine soutache braid, with touches of gold thread, on silk net); gold, green, blue, etc. $19.75.

Sash doublets of Georgette, cherry red and navy blue combined; tablier front embroidered. $9.75.

Filene's—mail orders filled—fifth floor

Every serge and tricotine suit

in the Women's and Misses' Suit Shops ($55 and more) is hand-tailored and silk lined

Women's suits—fifth floor
Misses' suits—fourth floor

Misses' navy blue tricotine suits, $65. (Sketch 3). Tailored and "dressy" at once—slim and straight—but note the wide, fluting-tucked belt, oddly-shaped pockets, suede-velours piping at collar. $65.

Misses' navy all-wool serge suits, $45. (Sketch 4). Fine Tailoring found in higher priced suits—the Misses' Suit Shop will have no serge or tricotine suit not hand-tailored or silk-lined.

Misses' navy blue serge suits, $65. (Sketch 5). Their charm lies largely in their squarely-cut revers and silk soutache braid placed in "ladders," but their finger-tip coats and crossing belts help, too.

Misses' "Scottie" suits of all-wool jersey. $25 to $125

From aeroplane wings to corsets--

Usaro cloth Nemo corsets

extremely light and strong.

¶ The Nemo corset has always been known for its durability; Usaro cloth will make it known equally for its lightness.

¶ What is Usaro? It was never intended for corsets; it was invented for the U. S. government to cover wings of aeroplanes.

¶ But see how well the specifications cover both uses—"extreme lightness," said the Government, "and extraordinary durability." The cost would be prohibitory if made specially for corsets, but the Government was left with a large quantity of which to dispose. The yarns are very fine, mercerized and closely twisted.

Choose from pink or white, in Nemo and Smart Set models, at $5, $6.50 and $7.50.

Filene's—mail orders filled—third floor

Make your own Spring hat

Filene untrimmed hat shop

Untrimmed shapes in Milan, lisere, porcupine and other straws; feathers, flowers, ribbon, even linings ready to sew in.

Trimmings pinned on without charge; ideas may be suggested by a visit.

Untrimmed hats, $4 to $9.
Fruit and flower trimmings, 45c up.
Linings, ready to sew in, 30c.

Hat sketched

Brown lisere hat.....$4.50
Bronze lacquered wings... 2.00
Lining 30
Total for a new hat.....$6.80

Filene's—Untrimmed hat shop—sixth floor.

CO-OPERATION WON JERSEY CITY VICTORY OVER LANDLORDS

SHOWS WAY TO END RENT GOUGING IN BOSTON

Jersey City, March 12.—"Until the non plan" of ridding his city of rent profiteers, gave the reason why other oppressed tenants of Boston, or any other city, gain courage enough to stand together and co-operate in getting justice, no battle against the rent profiteer will succeed."

Thus James F. Gannon, Jr., commissioner of revenue and finance, and originator and director of the "Gannon plan" of ridding his city of rent profiteers, gave the reason why other movements to suppress the profiteers have failed.

"We have found, and I believe the same condition is true in most cities, that it is the occupants of the better class of apartment houses who suffer most from the real estate gamblers. These people, forming the so-called middle class, pay high rents, yet cannot afford to meet heavy increases. Yet they submit to injustice more passively than either the rich or the poor, and the biggest job is to get them to stand together for the common good.

MUST PULL TOGETHER.

"Most of them will suffer almost anything rather than 'to start a fuss.' It is against this 'let the other fellow do it' spirit that the first and the chief efforts of the Jersey City plan are directed. If the Commission on Necessaries of Life, or any other New England body, means business on ending the reign of real estate manipulators and rent profiteers, that body must find means of putting every tenant who has a complaint on record.

"By this I mean that means must be found of securing definite, incontrovertible evidence that the tenant has made a complaint, for it will be found in many cases, that the tenants who do the most talking about conditions are the last ones to take active measures to remedy those same conditions. They are willing to stir others to action, but confine themselves to talk.

"Boston can prevent this as we prevented it. When we received a complaint we sent the tenant the following form letter:

"In re: Rent payers' strike.

"Dear Sir (or Madame)—I have received your letter of complaint. I do not consider the raise justified. Tender the old rent to the landlord in the presence of witnesses. Be sure that every tenant in the house considers this increase unfair and joins in the strike.

"Do not show your rooms to anyone.

"Forward any further legal notice or paper to this department.

"If you come to any understanding with your landlord, please notify us at once and the information will be treated confidentially.

"All court proceedings will be taken care of, without charge of cost, by the city."

"This letter served to impress on the complaining tenants what we had previously made very clear to them at a public mass meeting, the necessity of every tenant standing by his guns and co-operating for the public good.

NO BACKING DOWN.

"We urged all complainants to circulate petitions in their houses and have every other tenant sign these petitions. Once a tenant has signed a petition, he or she cannot later claim that he or she has no complaint. Their own signatures will give them the lie. The reason other similar movements have failed is because the tenants were not properly organized, and because no measures were taken to put all complainants on record when they were complaining.

"The crafty landlords then stepped in and by making compromises bought off a few of the tenants and so weakened the case against themselves. They were able to do this because of that characteristic of most Americans, they wish to avoid a row. Our method was to save the tenant from himself.

"Another point we wish to demand from the complaining tenant is that there be no violence and no destruction of property.

URGES ACTION IN BOSTON.

"Once we had educated the tenants as to what was expected of them, our work lay simply in directing the strike. The tenants did the rest. We have been able to carry on these strikes without hiring an additional employe, although I have drawn on the health, water, building and other departments for assistance when needed.

"Boston could do the same thing. If Mayor Peters, for example, declared a rent payers' strike and led up to it by proper educational methods, such as those I have described, he could certainly have the services of the Board of Health, water department, building department and other inspectors.

"Such a campaign wouldn't cost Boston a penny any more than it has cost us a penny. The law department of the city is under salary, and gets nothing additional for defending the tenants. Such a campaign only requires about a dozen persons, including stenographers and office boys.

"As a matter of fact, such a campaign, instead of costing money, should add to the revenue of the city. For one of the measures which we found it most beneficial to apply so as to increase the assessments of profiteering landlords in the same proportion that their income from the property increased through their raising the rent."

Commissioner Gannon sends the following letter to landlords upon receiving complaints about their property:

LETTER TO LANDLORD.

"I am reliable informed that you have notified the tenants of —— of which you are the owner, that the rents will be raised beginning ——.

"From what I have learned, the records of this department do not warrant such action on your part, and in order that your justification may be understood I would ask you to call at room 8, City Hall, in explanation of same.

"It is with a view to the amicable adjustment of the interests of your tenants and self that this interview is solicited. Refusal or neglect on your part to meet me in interview on this subject will compel me to see the greatest rent strike to a finish.

"No publicity will be given to our interview or any settlement we may make, if acted upon within a reasonable time."

Following the interview with the landlord, if favorable to the tenant, the latter receives the following letter:

RENT GOUGERS RELENT.

"Referring to your complaint, which has been brought to my attention regarding proposed increases of rent from —— next, beg to advise that —— the owner, as summoned before me and together went over the situation thoroughly.

"As a result I have obtained from your landlord a written agreement to withdraw the notice of increase in rent from —— and stipulation not to raise rents, but allow those tenants who wish to do so to stay until —— at present rents.

"I believe this to be a fair settlement of the matter and would like to have your views immediately."

In other cases, the tenants received the following letter:

"I am glad to advise you that I have accomplished an adjustment with your landlord. You may remain in your present quarters until —— at rent of ——. Try your best to co-operate in every way with your landlord in consideration of this."

"To sum up how Boston, or any other New England city may conduct a successful rent payers' strike," says Commissioner Gannon, "back the strike with every city official.

"Get the co-operation of every tenant in a given building and their signatures to petitions.

"Let the landlords know that while you stand for a square deal, you mean business, and are not just talking.

"Have a jury trial of every contested case where the landlord refuses to meet the tenants half way or better."

New Bedford Landlord Defies State Commission

New Bedford, March. 12.—Lively clashes between landlords and investigators marked the hearing on rent profiteering held here by the State Commission on the Necessaries of Life and reached a climax when Asa Auger, a real estate man, refused to answer questions put by Mayor Charles H. Adams of Melrose, chairman of the commission, and defied Mr. Adams to have him summoned into court. His challenge was applauded by other landlords present.

The hearing was brought about largely through the efforts of Arthur N. Harriman, president of the Central Labor Union, who testified that Auger was accused by officials of the C. L. U. of rent profiteering. Asked by Mayor Adams how many pieces of property he was interested in, he answered, "Between fifty and seventy-five." When asked how much money was involved, Auger replied, "I don't know exactly, and if I did know, I wouldn't tell you, now or at any other time. It is none of the commission's business." "Citizens have a right to buy property. You can get an order from the courts and then find out what you can do."

"No doubt the courts will issue an order," Mayor Adams said.

"You are not conducting this hearing in a fair manner," Auger charged. The chairman finally declared that he would ask the court to issue a summons.

Tenants whose rent had been raised and others who had been evicted, testified. John Smethurst replied to a question, that he did not know the name of his present landlord, because the property had changed hands five times recently, the last time being yesterday. Each time the property was sold, he said, his rent was raised.

Several landlords testified to buying and selling tenement houses over night, involving profits as high as $8,000. Landlords stated that building was almost at a standstill, and that they would not build until matters were cheaper. They charged that tenants put their money into banks instead of using it to build and thus relieve the housing situation.

ARREST FOUR AND FIND TWO JUGS OF WHISKEY

Attracted by loud voices and by the flash of a revolver, four patrolmen arrested Joseph Lopreati, Antonio Chabalako, Joseph Roskowsaky, all of Chelsea, and Mike Yerovieva of Cambridge, and turned them over to Federal officials, charged with illegal transportation of liquor. Two ten-gallon jugs of whiskey were taken from the automobile in which the four were riding. A quarrel between the men and a stranger led to the arrest.

WOBURN SUED FOR WATER DAMAGE

The town of Woburn is asked to pay $367 damages from a bursting water main in a suit filed by the Ballard Leather Company. The company claimed that water from the broken main flowed into its plant, damaged leather to the extent of $300 and linoleum floor covering $50. The town also was asked to pay $17 for labor which the company said it employed to remove the effects of the overflow.

BOY ABLE TO WALK AFTER 7 OPERATIONS

After seven operations at the Children's Hospital, where he has spent thirty weeks during the past two years, Forrest Mackenzie of Woburn is looking forward to the day when he will be discharged as cured. He was taken to the hospital by ambulance, unable to walk, both arms and one leg being helpless from bone infection. Today he gets about nimbly with the aid of crutches.

THAYER, McNEIL DINNER AT VENDOME

About 175 attended the annual dinner and dance of the Thayer, McNeil Company employes at the Hotel Vendome, including officials of the firm and heads of the various departments. H. F. McNeil, president, spoke and makes the annual award of prizes for achievability, complimenting the employes on their efficient service. Gordon McNeil, vice-president, was toastmaster. John B. Thrasher also made an address.

LIEUT. LEON BOUDREAU OF MARLBORO IS DEAD

Marlboro, March 12.—Lieutenant Leon Boudreau died today of pneumonia at the Staten Hospital, New York, according to information reaching his parents, Mr. and Mrs. L. C. Boudreau. He was formerly a teacher in the Boston Trade School and served overseas with 303d Infantry.

JOSEPH W. FULTON IS DEAD IN MELROSE

Joseph W. Fulton, eighty, said to be the originator of the 5 and 10-cent store idea, is dead at his home at No. 195 Upham street, Melrose. A widow and a son survive him. The son is James Arthus Fulton, a banker. Fulton served in the Civil War. The funeral will be held at Methuen on Monday.

Exhausted Bodies
TIRED NERVES
Relieved Absolutely by
Cadomene Tablets
The Real Satisfying Tonic
Sold by All Druggists.

EVICTION CASE GOES TO COURT

Landlord Declares Dorchester Tenant Has Refused to Leave House

The troubles of a Dorchester tenant and landlord will be thrashed out in Dorchester Court tomorrow. Meanwhile the belligerents are fighting at No. 92 Nightingale street, Dorchester, with the tenants holding the fort against all assaults.

The Straus family, Mr. and Mrs. William J., Theodore, aged eight, Emanuel, four, and Eliot, aged nine months, have been living on the street floor of the house for five months. The landlord, Nathan Ginsberg, lives on the second floor. Three months ago he gave them notice to quit. They refused. Since that time Ginsberg, according to the Strauses, has refused the rent. A few days ago a constable appeared and took everything in the house, including the baby clothes, according to the Strauses. Since that time they have been sleeping on cots loaned by neighbors, but they have refused to leave.

"As the manager of my father's property, I gave Straus a thirty days' notice to vacate November last. In December he had not moved, and on December 28 I leased the flat he occupied to Grace M. Kelly. He still refuse to move.

"When I returned from overseas I had an opportunity to let this flat a higher rental, but Mrs. Straus appeared actually in tears. She said she had a family and could not find rooms. After their occupancy they took in another family to live with them and a complaint was made to the Board of Health. Straus offered to buy the property from me, but I refused to sell to him. Now I have sold the house for less than I paid for it. As he refuses to leave, I thought I would let the courts decide whether he is right or wrong.

"To show I am not a profiteer in rents, I have reduced the rents from $30 a month to $24 in a new house I have just purchased."

Extra! Landlord Reduces Rents

Here, you profiteering landlords, listen to this: Nathan Ginsberg, a Dorchester landlord, has just bought a new piece of property and says he has reduced the rents from $30 to $24 a month.

Cuticura Soap Complexions Are Healthy

Sample Cuticura, Talcum, the unscented powder, address: Cuticura Laboratories, Dept. X, Malden, Mass.

Yellow Mustard For Rheumatism

A good, hot mustard plaster or poultice is pretty sure to overcome most rheumatic pains and even sciatica and gout, but it's a mussy affair and generally blisters.

Heat is absolutely necessary if you want permanent relief. Begy's Mustarine, made of true yellow mustard with pain-relieving ingredients added, is just as hot, is cheaper, cleaner and more effective than the old-fashioned poultice or plaster, and *cannot blister.*

Besides rheumatic pains and swellings Begy's Mustarine is speedily effective for lumbago, backache, neuritis, pleurisy, bronchitis, sore throat, chest colds and all aches and pains, because heat comes instantly and 40 cents at druggists or by mail, B. C. Wells & Co., LeRoy, N. Y.

BEGY'S MUSTARINE

—a fine-flavored syrup of excellent quality

Domino Syrup

A syrup for the table or cooking—try it over cakes or waffles and in baked beans, puddings and sauces. A pure cane sugar product made by the refiners of Domino Package Sugars.

American Sugar Refining Company
"Sweeten it with Domino"
Granulated, Tablet, Powdered, Confectioners, Brown, Golden Syrup

Hats Trimmed Free

Tremont Street **HOUGHTON & DUTTON Co** Beacon Street

We Give and Redeem Legal and Profit-Sharing Stamps

Hats Trimmed Free

Special for Our Opening—a Display and Sale of Two Thousand Stunning New

Spring Hats at $7.50 Each

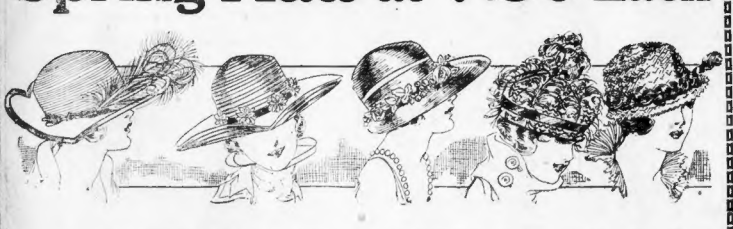

If it is a small suit hat for street or business wear, or a large and more dressy creation, you will most certainly find displayed here just what you have in mind.

There are hats of shiny rough straws; shiny liserc braids, patent leather, hair braids, straw combined with hair braid and many other smart new Spring materials.

They all radiate the freshness of Spring, both in color—which includes the newest suit shades and black—and trimmings. While many are trimmed with ribbon or feathers, bright colored flowers and fruits predominate.

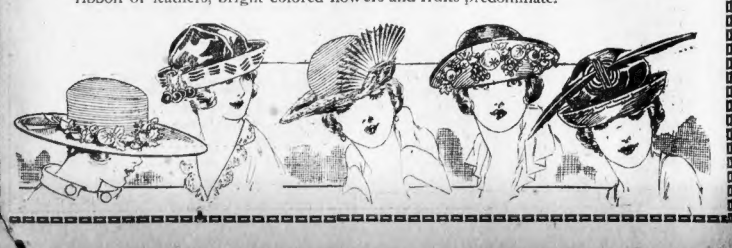

RAYMOND'S

MEN'S SUITS

15.00 15.00 15.00

Most all small sizes, dark patterns, but excellent values

MORE MEN'S SUITS

22.50 22.50 22.50

Sizes up to 38. Most all of these are nearly all wool, good patterns and serviceable

LOT OF

MEN'S OVERCOATS

Homely patterns but good quality, sizes up to 38

9.75 9.75 9.75

BETTER OVERCOATS AT

15.00 18.00 20.00 AND 25.00

BETTER SUITS up to **35.00 35.00 35.00** ALL SIZES

PANTS PANTS PANTS

BOYS' CLOTHING From Rochester, N. H.

Feineman Bros. found they had more large-size, cheaper grade Boys' Suits than they could sell in Rochester, so they sold them to us at our price. These suits were made 2 years ago, the patterns are very good and they will make good suits for rough wear. We can't find any wool in 'em. 14, 15, 16, 17 sizes..... 4.75
More Boys' Overalls, 4 to 15. Pair..... 90c

Boys' Wool Tweed Suits, gray and brown Scotch mixtures, well made, new models; 8 to 18 sizes. 12.75
Boys' Wash Suits, lot of samples; 2½ to 8 sizes. 1.45
Boys' Pants, lot strong mixtures; all sizes..... 1.98
Cleanup Lot of Boys' Overcoats; broken sizes 2½, 3, 4, 5, 6, 14, 15..... 5.75

MORE CAPS
MORE HATS

95c 1.45 2.50 3.00 to 4.00

Shoes FOR MEN Shoes FOR BOYS Shoes FOR THE FAMILY

All the Men's Trench Tan Bluchers, sizes 8, 8½, 6 and 6½ only; Goodyear welts, two full soles, hob nailed bottoms; army rejects..... 3.50
Lot of Men's Heavy Tan Bluchers, all sizes; Goodyear welts, heavy double soles..... 6.00
Lot of Men's Dress Gun Metal, Vici Kid and Dark Tan Lace Boots for street and dress wear..... 4.50

Lot of Men's Goodyear Welts, Black Gun Metal Lace Boots; assorted styles..... 3.50
Lot of Tan Bluchers for little men; sizes 9 to 13½; heavy school shoes..... 3.50
Boys', Children's and Women's Rubbers
Lot of Boys' Tan Lace Boots; sizes 1 to 6, good solid shoes for school wear..... 3.45

MEN'S FURNISHINGS

Lot of Soft Collars, good styles and good sizes, each..... 15
Lot of Stockings, pair..... 20c
Others 25c, 35c, 45c

Lot of Neckties, each..... 35c
Lot of Shirts and Drawers, ea. 1.00
Lot of Union Suits, each..... 1.50
Lot of Shirts, each..... 1.45
Others 2.00-2.50

FUR DEPARTMENT Take Elevator

Another Lot of Taupe and Lucile Wolf Scarfs. Taupe and Black Coney Scarfs and Capes.
A Splendid Showing of Coatees.
Plenty Marabou and White Iceland Fox Scarfs.
Another shipment of Choker Scarfs so fashionable this spring at 12.50 each. We see them marked as high as 19.50 in the glass cases up the line.
We have hundreds of Auto Robes for your new "Flivver" and a lot of inexpensive Fur-lined Coats which you will appreciate.

WHERE U BOT THE HAT

LATEST BLOUSES RIOT OF COLOR

Limitless Patterns of Delicacy and Beauty Lure Discriminating Buyers

The blouses for Spring are joyous in all the colors of the rainbow. Since dark blue is the universal favorite for the suit, this is particularly well. And, this Spring, as shown by The Shepard Stores, the overblouses and the basque reign supreme. 'Tis well.

Several special models are shown at The Shepard Stores, with merited pride. First as to the colors. These are gold and blue, bird blue, toast or bisque, orange and Bermuda, mauve and blue, dawn blue, softest rose, and jade. The dark blue suit is no joyless garment, when it goes with the new Spring blouse.

AN ADMIRED MODEL.

One of the most admired models was of Bermuda, with elaborate jet and white bead trimming. It was an overblouse, extending several inches below the waist, made of georgette crepe, it possessed a dainty little sash tying behind in roguettish fashion. Nearby, also a model blouse, was one of white, with black jet trimmings and two saucy little tassels of jet. An Adriatic blue blouse, in the same shops, was embroidered in chenille embroidery, a touch of the oriental very much in evidence. Embroidery of grapes, beaded and raised from the georgette, gave a sumptuous touch to a dainty little garment.

Anyone would not be doing the Shepard display sufficient justice if she did not say a word about the tricolette blouses. This material, used for a couple of seasons now, is fairly new in blouses. It commends itself for blouses, however, as it has body, is durable, and, at the same time, may be worn late into the Spring, as its weave makes it cool. Basques of this material, and overblouses, in all styles, are shown.

FOR THE YOUNG DAUGHTER.

The mother with the little young daughter to outfit for school or college, will find in tub blouses, at Shepard's, just what she wants. These are moderately priced: they come hand made, for less than ten dollars, and include real filet lace in the trimming. Others are of organdie and batiste, with dainty little accordion ruffles. Ripolette is another material that commends itself for the less expensive blouse for the school girl.

A window of orchid, perhaps, or of pink lavendar, at Hovey's has drawn forth much admiration from women this fashion week. One evening frock, a favorite in this window, is of this shade, which extends itself to sport skirts of plain satin, and of satin with the finest accordion plaits. One little dance frock, with its bodice of orchid silks, falls in lacy folds from just below the hips, the lace overskirt gathered to the material, and draping an underskirt of the silk. A little blouse of the same color in georgette is gathered simply at the round neck.

But Hovey's shows other things than clothes, in their windows, for the woman shopper. These other things have gone straight to the heart of her who loves to buy for the home. The near Eastern rugs, for example. These are a particularly good reproduction of Oriental originals, and sell at a price surprisingly low. The Spring chintzes, again, are a joy. A rosebud pattern, for one, just cries out for a dainty bedroom. There are chintzes for all needs.

AS TO WINDOW SHOPPING.

There is on kind of shopping which a woman may do and not be presented with a bill at the end of the month. There is one kind of shopping which it is well for a woman to do reflectively before she dips into her pocketbook. That is window shopping. At Filene's, this fashion week, there is ample opportunity for the hesitating shopper to see what she wants, in good daylight, and to linger, before she makes up her mind. Of the things shown in the window one wrap received constant praise.

That was a duvetyn wrap of soft-est brown, made most originally. Its sides were fashioned of duvetyn, laid on crossways, with each separate piece, not more than two inches wide, pleated at the edges. A deep collar, a miniature cape in itself, finished the wrap at the neck. The lining was of delicious bisque striped satin. This was a most luxurious garment, suited for afternoon wear.

Hats, as shown in the Filene windows, are the newest things in Spring millinery. One of henna, with trimmings of the same, was wide brimmed, a hat fit for immediate wear. But, when it comes to hats, at Filene's ones may find hats fitted to the most moderate purse. Those they show for $7.50 are a revelation to the woman who has always paid $25 or $30.

America's Best Watch
ILLINOIS-ROCKLAND
19 JEWELS
Adjusted to temperature and positions.
$38.75
or Down $1.50 a Week
The same model in 17 jewels, adjusted to temperature, $33.75
One Down, 50c Week Both in 25-year gold-filled cases, absolutely guaranteed. The Illinois-Rockland are the most dependable time-pieces made.

as low as 50c
DOWN and 50c A WEEK
Others for $50, $75, $100 up to $700
Money refunded if you can buy a cheaper elsewhere for cash

50c Down 50c A Week
20-Year Gold-Filled Case and Bracelet. A guaranteed value; best make. Adjustable to fit any wrist. A rich, 19 jeweled watch. Specially priced Elgin at $25 and Waltham at $27.50.
LENOX JEWELRY CO.
16 Bromfield St., Boston

Wide Choice of Stunning Effects in New Fashions

Embroidered jersey suit, Eton effect, in pastel shades, with accordion pleated skirt, a feature of Filene's exhibits.

Above, left to right, distinctive and simple suit of tricotine, with slashed seams, fine silk braid and narrow belt, seen at Butler's; Michael model suit of tan tricotine with silk stitching and overblouse of white satin beautifully embroidered in tinsel, displayed by Jordan Marsh Company; afternoon or evening wrap of moire-faille, band of chiffon velvet and mole collar in tan, exhibited by E. T. Slattery Company. Youthful navy poiret twill suit embroidered in grey with pleated coat front, an R. H. White Company special.

THE SHEPARD STORES

Spring blouses of sheer lawn and snowy volle, with ruffles, tucks, frills, hemstitching, and bright colors

New Spring Blouses 3.00

WASH blouses are decidedly refreshing in their simplicity and daintiness—especially as a change from dark woolen dresses or dark silk waists of winter. There are piquant models for the younger girls and simply made and becoming styles for older women.

Jane—Novel and charming is this youthful blouse of crispy white lawn. The scalloped collar and smartly cut cuff are of colored poplin. 3.00

Betty—Soft snowy volle with fine tucks, hemstitching and best of all dainty val lace on the collar and cuffs and just a touch of hand embroidery. 3.00

Phyllis—Fine volle makes this blouse with hemstitched roll collar, smart revers and turnback cuffs. 3.00

Mary—The women who favor high collars will appreciate the trimness of this volle blouse, with hemstitched turnover collar, cuffs, ruffles and seams. 3.00

Dora—A sheer crisp blouse of luna lawn has a tucked vestee, long roll collar and turn-back cuffs of pique. 3.00

Winter Street—Second Floor

Barbara—Frills, of course, for they are so smart this spring. They edge the becoming collar and cuffs and go down the front of this volle blouse as well. 3.00

Does Springtime find you in need of fresh, wash blouses? I am here—ready and anxious to help you with your shopping whenever I can. Telephone or write the size and style.

Barbara West
Personal Shopper.
The Shepard Stores, Boston 5, Mass.

SHEPARD STORES
Courtesy the Keynote of Shepard Service

PAYNE INSISTS U. S. SELL SHIPS

Protest Filed Against Sale of Vessels to Be Used to Compete with American Boats

By Universal Service.

Washington, March 12.—Chairman John Barton Payne of the Shipping Board concluded his testimony before the Senate commerce committee with a lengthy appeal for a cessation of government operation of merchant marine and for the sale of America's fleet of more than 1,500 vessels.

Simultaneously the committee received a communication from shipping men and producers in twenty-two States protesting against the sale of American vessels, particularly those which have been purchased recently by foreign concerns, directly from the Shipping Board.

This blanket protest was sent to Senator Wesley Jones, of Washington, chairman of the Commerce Committee by Matthew Hale, the shippers' representative in Washington. The letter points out that seventeen ships of a type "particularly useful in building up the West Indian and South American trade" have been sold to foreigners and would enter into almost immediate competition with American vessels.

The letter asked that no more steel cargo-carrying ships be disposed of until Congress shall have had time to definitely determine its policy.

The sum and substance of Chairman Payne's testimony was that the government should get out of the shipping business as soon as possible and should sell all its fleet. This contention Payne firmly adhered to despite the fact that yesterday he admitted the government had made a total profit of $231,000,000 in its operation of the merchant marine up to June, 1919.

It is known, moreover, that profits since that time have brought the total to date to nearly $500,000,000.

Finds Boston Women Becoming Masculine

Women are becoming more masculine in their methods as a result of being forced to push their way through rush hour crowds in order to obtain a seat in elevated trains, according to Colonel A. W. Foreman, an assistant chief of staff at army headquarters, who has recently arrived in Boston.

He finds this characteristic much more marked in Boston women than in those of other sections of the country.

"We ought to share with women the opportunity of keeping them feminine in their methods," he says, "but this pushing and knocking one another about in crowds rushing for a seat in a car is enough to remind one that we are living in a new age."

Open House to You—
Fashion Week Holds Sway

Come, look and exclaim over all the gay, entrancing things of Spring

FROM the tiniest Spring frocks for tiny girls to the most elaborate gowns for women—everything is here. It is a Spring of more than usual interest. There is so much newness—not in garments alone but also in the accessories.

Especial attention has been paid to youthful suits, frocks and coats. There are bolero suits with a dash about them that is quite fascinating. Tailored suits of jersey, a bit boyish in line, vie with them for popularity.

Taffeta frocks, youthful and altogether charming, are here in great variety. There are those with ruffles, tucks, or frills—all with a newness that appeals to the younger generation.

Sport coats—jaunty as they can be—are here in soft polo cloths; narrow leather belts and big pockets are their only trimming.

Women will find frocks of crisp taffetas and softer ones of satin. Dolman wraps are smart for women this Spring—and the choice of them in navy blue serge and tricotine is great.

The suits are so beautifully tailored that they have no end of smartness about them—braid bound, pin tucked, rippled and others severely plain. Sport suits of the new crepey weaves are a delight.

And when it comes to beautiful blouses and new slip-on sweaters, smart hats, new veils, long gloves, crisp neckwear, Spring furs, new pumps and oxfords, fine silk stockings—they are all here—to meet your every need.

THE SHEPARD STORES
COURTESY THE KEYNOTE OF SHEPARD SERVICE

MEXICAN REBELS DEFEAT CARRANZA

El Paso, Texas, March 12—Rebel forces under Manuel Pelaez, leader of the Tampico oil region revolution, have administered a defeat to Carranza forces near San Luis Potosi and are driving the Carrancistas toward that city, according to dispatches received here.

N. J. BREWERY APPEALS TO U. S. SUPREME COURT

Trenton, N. J., March 12—Counsel for the Feigenspan Breweries filed an appeal to the United States Supreme Court from the recent decision of a Federal court here upholding the constitutionality of the Volstead act and the eighteenth amendment.

PALMER WILL PROCEED WITH ANTI-TRUST SUITS

Washington, March 12—Attorney-General Palmer announced that irrespective of the Supreme Court's decision that the United States Steel Corporation is not a trust he will proceed with prosecution of all other anti-trust suits now pending.

GILCHRIST'S BASEMENT STORE

Our Self-Acting Reduction Plan Creates Bargains

No Mail or Phone Orders Filled in Basement

$15.50 $15.50 $19.50 $19.50

DRESSES

Beautiful dresses of fine quality men's wear serges, soft satins and taffetas, and beaded georgettes; smart vestees of georgette; many have pleated skirts, others tunic and straight-line models; navy and colors. $15.50

COATS

Exceptional lot of smart camel's hair polo sport coats, in a choice of several styles; novelty pockets; self or leather belts; colors fawn and reindeer. $19.50

GIRLS' and JUNIORS' FALL COATS $7.98

Odd lot of junior and girls' coats in wool velours, tweeds and mercerized plushes, in belted models; many are lined throughout.

WOMEN'S OXFORDS $4.39

New Spring Styles featuring **two-eyelet ribbon ties,** in black kid; also brown and black oxfords with French or Cuban heels.

NOVELTY PLAID SKIRTS $6.75

Exceptional assortment of high grade skirts in rich novelty plaids; deep, detachable belts; in the popular styles; light and dark plaid patterns.

WE GIVE MERCHANTS LEGAL STAMPS

ELLA WHEELER WILCOX On Life Beyond the Grave

Letters of Poetess Reveal "Communications From the Spirit World"

(The following hitherto unpublished letters from America's greatest poetess to her favorite brother, Marcus P. Wheeler, Windsor, Vt., a Civil War veteran, constitute a remarkable human document. At one and the same time they set forth what she believed her certain knowledge of the life hereafter, based upon communications from her husband, Robert M. Wilcox, who died in 1916, and also very interesting sidelights on the daily life and views of this writer whose name is known to everyone who reads.)

London, Jan. 10, 1919.

We Theosophists regard Sir Oliver Lodge like this: A bow-legged baby who had never been able to walk at all, but who had become a celebrated mental prodigy: suddenly the baby develops the power to walk around the block—of course, he makes a sensation.

But he has yet to learn to walk *around the world!* Imagine a man who believed there was only America. Then he went to Honolulu and announced to other unbelieving Americans that such a place as Honolulu existed. But beyond it was only the sea. That is something like Sir Oliver. He has found proof that there is a world beyond this. But he has yet to find the China and Japan and India and Java and Ceylon of those realms which are perfectly familiar to the developed psychic of Theosophical pursuits.

In those regions where a boy like Raymond, reared on wholly scientific lines of thought would go, he could not grasp the idea of reincarnation at once any more than you can here. But to all it comes in time. Some are hundreds of years in Spirit life before they find out about it. Sir Oliver is still the profoundly scientific man, and accepts only what he can prove.

He has proven statements made by Raymond to be true. He steps at those statements. We are all (we Theosophists and Spiritual researchers) delighted that a great Scientist who believed death was the end of life has gone around the block and declared his knowledge that death is only the beginning of life. But we do not regard his opinion on further phases known to all advanced occultists, as of value.

No one's opinion is of much movement to one WHO KNOWS.

A thousand theories of mind and sub-conscious mind, and telegraphy and all that, cannot explain why I received from July 20 till I started for London continual demands from Robert to come to England by October. I did not want to come. The French lady who sat with me could not read or write a word of English, and she was crazy for me to stay in France all Winter. I wanted to stay until the end of February, yet so insistent and unceasing were the commands that I came. All and ten times more than he predicted has resulted from my coming.

FAILED BUT THREE TIMES.

In all my year and four months of conversations with him Robert has only three times failed to fulfil what he promised me. The other day he said to my assistant:

"Ella thinks me omnipotent."

But I know, of course, they are only a degree farther along than we are. They can err, especially in matters of time, as there is no time or space there. He has recently given me most interesting information regarding the sustenance of the Spirit World. How they draw from the ether a substance which is transmuted into the spiritual nourishment needed by them. He assures me I can do this here if I will practice faithfully.

I know the Hindoo adepts have learned how to do this and can exist for indefinite periods of time without other food. I learned this beyond a question when in India and many people who have lived there long tell me it is true of the adepts. But it is a matter requiring long training and it is too late for me to begin.

There was no mind explanation of Robert's introducing me to Jacob Boehm. I had never heard the name. Yet his quotation from Jacob's works I verified later. The other day he told me to get one of his books as a study for concentration. I went out and found one. Robert used to suggest my reading when here. It worried him that I read so little. And he used to tell me things to read and study. So now he is going on in the same way.

It is not at all strange that you got no results from Ouija. It would have been astonishing if you had received anything more than chaotic things from Elementals. But the little responsful thought you have given the subject, like your decent attitude toward Mrs. Parks, quite decided of the Wheeler egotism and intolerance, will help you when you get out of the body. Such mental moods are recorded and make toe-holds for the spirit to climb new peaks for observation after death. The absolute materialist—the know-it-all atheist—will have to stumble along very difficult shadowy roads for a long time, or until he cries out for help and light.

Met Lord Sydenham and Lady Sydenham at a dinner the other night. He was long in India and is deeply interested in my poems, especially his last one. Sorry you do not get into the spirit or "dates of Remembrance." It is your lack or travel and the seeing and reading intimately about those old edifices and the wonderful men who constructed them that makes your limitation. So many of those monks were rats souls. They were in monks simply because of the era in which they lived; just as you were a soldier because of the war. There were sorry dogs among them, but there were very great rare souls, too. Never mind, however. You will see things in a clearer light and get a larger view sometime.

Your sister, ELLA.

Copyright, 1920, by King Features Syndicate.

(CONCLUDED TOMORROW.)

Perfect coffee in a second—no wait or delay. The most convenient and most economical coffee to use.

FAUST INSTANT COFFEE

The Pure, Refined, Soluble Coffee. Just put a little soluble powder in cup—pour on hot water and serve.

ALL GROCERS—45c, 85c, $1.60
G. F. BLANKE TEA & COFFEE CO.
407 YORK, U. S. A.
NEW ENGLAND AGENT:
Frank J. Karnatz,
185 Devonshire St., Boston, Mass.

MILFORD MAKER OF CIGARS IS DEAD

Milford, March 12—John Nolan, cigarmaker, one of five brothers, died at his home, No. 342 Main street, several months' illness from [illegible] disease. He was sixty-three years old and was born in Milford. He was onetime president of the Milford Poultry Association and was a member of the local lodge of Elks.

CLAIMS PLOT TO DRIVE U. S. MILLERS FROM EUROPE

Washington, March 12—Declaring that European interests are preparing to drive American millers from the foreign markets, a delegation from the Southwestern Millers' League, headed by L. E. Moses, appealed to Chairman Payne of the Shipping Board for an equalization of ocean freight rates between Gulf and [illegible]

GIRLS DUCKED AT TOWN PUMP

Disorderly Women Driven from Tiverton by Citizens; Want Police Board Ousted

Providence, March 12—Speaking in favor of the bill to abolish the Tiverton police commission, at a public hearing before the House special legislation committee, William Williams of that town declared that when the commission refused to close the disorderly houses there, irate citizens lined girl inmates up before the town pump, gave them a ducking, and drove them out of town under threats of tar and feathers.

Other citizens denounced the commission and demanded that the Assembly oust the board, which they said had cost the taxpayers $5,000, with receipts of $225 annually.

The bill to abolish the commission will be reported out of committee and sent to the floor of the Senate for further discussion, according to prominent politicians, who say the measure will be killed if it reaches the House.

THE ALUMINUM SHOP
J. WHITE'S SONS, 148 Hanover Street

COME INTO OUR STORE AND WE WILL CONVINCE YOU IN FIVE MINUTES THAT WE ARE ALUMINUM WARE HEADQUARTERS, AND THAT OUR PRICES CANNOT BE DUPLICATED. IF YOU CAN'T COME IN, SEND MAIL—WE GUARANTEE SATISFACTION OR RETURN YOUR MONEY.

Coffee Percolator
"Mirror" aluminum, colonial design, holds six cups.
$2.19
Postage 10c Extra

5½-Qt. Saucepan
$1.79
Large size, heavy pure aluminum, sanitary flush handle, highly polished outside.
Postage 10c Extra

ALUMINUM 7-in-1 COOKING SET
"Quality Brand"
Guaranteed for 10 Years
These 4 pieces can be used as seven different articles
6-qt. Kettle and Cover,
3-qt. Cake Dish,
3-qt. Colander or Strainer,
2½-qt. Double Boiler,
6-qt. Roaster,
4-qt. Steamer,
3-qt. Casserole.
$2.98
Postage, 12c Extra

Aluminum Ware makes a sensible and handsome gift. You can always be suited from our large stocks of "Wear-Ever" or "Mirro" Ware. We deliver orders of $5 or more free of charge anywhere in New England and will guarantee shipments delivered in perfect condition.

J. WHITE'S SONS 148 HANOVER ST. BOSTON 14
BETWEEN F. E. GRAY'S AND CURB'S MARKETS
Right Around the Corner from Union-Friend Tunnel Station

BUTLER'S BUTLER'S BUTLER'S BUTLER'S

WEEK-END SPECIALS at Butler's ESTABLISHED 1864

Living Models tomorrow display the "Fashion Week" Specials on the 2nd floor, 1 to 3 p. m.

Mail Orders Promptly Filled

Legal Stamps Given

BUTLER'S BOYS' Extra Pant Suits

Boys' $16.50 Extra Pant Suits—Wonderful variety of smart tweeds in the newest color combinations. Built for durability—as well as style. Pants lined; fancy Spring models. $13.75

Excellent School Suits, in several different shades, including grays, greens, etc. Priced below all competition at this low price $9.90

$7.50 Spring Reefers. Choice $4.75

Entire stock of Overcoats and Mackinaws, selling at $11.98 to $17.98. Now $8.50

An extraordinary Sale of Sweaters at 1-3 off Regular Prices.

4th Floor—Mail Orders Filled

BUTLER'S GIRLS' Dresses and Coats

We have given special attention to the apparel and accessories of childhood and girlhood and will present this week unusually effective styles not heretofore shown.

Girls' Wool Serge Coats—Double breasted, large pockets, with separate silk collar; 7 to 10 years $12.50

Girls' Serge Coats—Poplin collar, plaited back, semi-belt, sizes 8 to 14 years $16.50

We Are Showing New Styles in Gingham Dresses for Girls—prices ranging from $2.29 to $5.00

Fourth Floor—Mail Orders Filled

BUTLER'S A Big Saturday Planned in the BASEMENT

DOMESTICS

$4.50 Comforters, silkaline covering, plain color border; filled with white cotton; full size $3.75

$7.50 Woolnap Plaid Blankets in assorted colors; double bed size; good weight $6.75

35c Unbleached Cotton, 40 in. wide, high count, 2 to 10 yds.; extra value 30c

35c Bleached Cotton, 36 in. wide, mill lengths of 2 to 8 yds.; extra good quality 29c

59c Outing Flannel, 36 in. wide, in pink and blue stripes, heavy quality 49c

65c Hemstitched Pillow Cases, regular size, good, fine cotton, well made 59c

55c Pillow Cases, 42x36, standard cotton 44c

$2.00 Sheets, double bed size, well made, 3 and 4-inch hem $1.89

Basement—Mail Orders Filled.

LINENS

$2.75 Hemstitched Table Cloths, 2½ yds. long, heavy quality, good patterns $2.25

$3.00 Hemstitched Table Cloths, 1¼ square, fine satin finish, good patterns $2.19

$4.29 Table Cloths, unhemmed, round centre, 72x72 in., heavy quality $3.50

A few more pieces of the 89c Restaurant Damask, in small dice pattern, 1½ yd. wide, while it lasts. Yard 67c

$1.25 Damask, heavy quality, 1⅝ yds. wide. Special, yard $1.10

$7.50 All Linen Napkins, 18x18, firm, heavy quality. Dozen $6.00

Extra Large Huck Towels, red border, 12x30 inches. Special 45c

Army Mosquito Tents, 6 ft. long, 5½ ft high. Excellent for porch hammock, baby carriage covering, etc. Cost U. S. Government $1.65 to make; 15 yds. marquisette in the tent, cost 40c yd.; makes total cost $7.65 each. While they last we will sell them for $1.35

Basement—Mail Orders Filled

BUTLER'S HANDKERCHIEFS

Ladies' and Children's Handkerchiefs, with neat colored border and embroidered corner. Regular price 10c, each 5c

Ladies' Fine Handkerchiefs, regular size, regular price 12½c, each ... 10c

Ladies' Colored Novelty Handkerchiefs, all new Spring effects. Regular price 19c, each 9c

Ladies' Lawn Handkerchiefs, with hand loom embroidery corner ... 15c

Street Floor.

SILKS AND WASH GOODS

Yard Wide $3.50 Black Satin Messaline, heavy all silk quality .. $2.29

40-In. 69c Dress Voiles, beautiful new printed effects 45c

36-In. 50c Percales, smart shirting stripes 39c

40-In. 98c Printed Voiles, dark Georgette patterns 69c

Street Floor—Mail Orders Filled

BUTLER'S LACE AND NECKWEAR

Platte Val. Lace, edged with insertion to match. New and dainty patterns, 2 to 5 inches wide. Specially priced at, yard 19c

Fine Torchon Lace, suitable for underwear. Large assortment of dainty patterns. Regular price 19c, for 12½c

Lace Tub Collars, suitable for round or square neck dresses, in six different patterns. Regular price 69c, for 49c

Street Floor

THE ENTIRE STOCK OF WALL PAPERS FROM THE LATE HARVEY L. FINCH SARATOGA SPRINGS N. Y.

About 30,000 Rolls—Goes on Sale at 25c On the Dollar

Stock Up for Spring Use. You Will Be Able to Buy $8.00 Worth for $1.25

Up to 25c Values ... 5c Roll
Up to 40c Values ... 9c Roll

Up to 50c Values ... 15c Roll
Up to $1.00 Values 22c Roll

Oatmeal Paper ... 10c Roll
Up to $2.00 Papers 50c Roll

Bundle Lots Up to $5 Value, 50c Lot. No Mail Orders—Sales Final. Papers with Borders Sold Only as Shown.

Sixth Floor

BUTLER'S 90 TREMONT STREET BUTLER'S

GILCHRIST'S BASEMENT STORE

A LEGAL STAMP WITH EVERY 10¢ PURCHASE

Our Self-Acting Reduction Plan Creates Bargains.

No Mail or Phone Orders Filled in Basement

SATURDAY AT 9 A. M.

Extraordinary Values In Trimmed HATS $1.99

Just three weeks before Easter. An opportunity you cannot afford to miss

Mushrooms, pokes, roll-sailors, turbans and toques; black, navy, brown, sand and copen; some are faced with crepe of contrasting color; trimmed with flowers, ribbon and novelties.

VORENBERG'S

SALE OF WOMEN'S

Sample Spring Suits

Every One a New Model Right in Time for Easter

A wonderfully fortunate purchase by our buyer from a well-known New York maker makes it possible to offer the best value of the season. Only one or two of a kind.

$25.98

Every garment carefully hand tailored — mostly hand braided. Materials are Men's Wear Serges—Silvertones—All-Wool Poplins—Heather Jerseys and All-Wool Velours. Colors—Navy—Brown—Taupe and Maroon. Sizes 16 to 42.

We Are Ready With Our New **Ladies' and Misses' Polo Coats**
Beauties, Every One of Them
$15.98 to $39.98

Satin, Taffeta, Serge and Jersey Dresses
In charming new Spring styles; especially priced for Saturday's selling.
$14.98

Camisoles Elaborately trimmed $1.98

THE BIG STORE — UP ESSEX ELEVATED
VORENBERG'S
WASHINGTON, HANOVER AND ELM STS.

Middies and Smocks $1.98 All sizes.

SPEED UP IRISH BOND SALES

Worcester Disposes of $137,000 Worth; Ward 6 Leads in Boston Quota

[illegible] A. Twomey, one of the directors of the Irish bond campaign in Worcester county, announced at State headquarters today that up to date the county has subscribed for $137,000 worth of the bonds. The county's quota is $175,000.

It was also announced that Ward 6 of Boston is leading the various wards in the amount of subscriptions so far, that section of the city having bought bonds amounting to $146,000. Ward 14 stands second with $12,000 subscribed.

Ten arrests today incured the down [illegible] and called on judges [illegible] and courthouse [illegible] the [illegible] Bench and Bar Dan [illegible] and thousands of dollars worth of bonds were sold. Pretty Irish colleens dressed in Irish costumes and Irish pipers assisted. The drive is scheduled to end Wednesday, March 17.

Members of the county Waterford Association of the Central Council of Irish County Clubs will be addressed by former Mayor James M. Curley in Foster Hall, Lenox building, No. 1451 Washington street, South End, today evening. His subject will be "Irish Propaganda to Crush Ireland." The committee in charge of the Irish bond certificate drive will submit reports.

Edward F. McSweeney will be the principal speaker tonight at the installation of officers of the Central Council of Irish County Clubs in Historical Hall, Deacon building, South end. Delegations from Irish organizations in and about Boston will be guests. Action will be taken on the Irish bond drive and President John J. Doles will offer a detailed report of the progress being made by committees assigned to sell Irish bonds in various sections of the city. Patrick J. Brimmer, past president of the central body, will preside. Supervision over the installing exercises will be assumed by Past Presidents Moody and Hastings. Members of affiliated organizations and friends are invited.

Signs reading "I Have Subscribed to the First Irish Loan" today made their appearance in windows in and about Lawrence, according to Thomas J. Herlihy of the Friends of Irish Freedom, who also declares that approximately $28,000 has been collected from the sale of bonds in that city.

Citizens of Boston merchants on the ground that they are not supporting the Irish bond drive was made today in a statement issued by John F. Hartnett, State chairman of the American commission on Irish independence. Their neglect of Ireland's cause, he declared, is an affront to a race that comprises such a large part of the community.

"The bond drive in Boston is going over the top' but we cannot thank the business men and manufacturers for their success so far," declared Hartnett. "Whether they have ignored Ireland's cause through lack of love, failed through carelessness to subscribe, we do not know. In all other great drives the big business men have taken a prominent part. It is not necessary for me to enumerate the campaigns for funds which have been held here in Boston in behalf of this or that race. All have been supported, and rightly.

"Now comes the Irish drive a campaign for funds that will economically develop on the land from which the ancestors of so many of us Americans come. The door to a new era is open to Ireland. Never was her chance for world recognition better. It would be ought to encourage to us who are giving all in Ireland's cause if we had the support of business men, of merchants and manufacturers, the really big Bostonians. We feel, rightly or not, that Ireland and its people have been slighted."

South Boston's "Flying Squadron," organized for the purpose of "mopping up" the Peninsula district in the final days of the bond drive, has selected captains for the two troops composing the squadron. Wards 2 and 10 may be consolidated for the windup of the drive and Broadway from Dorchester avenue to Farragut road has been designated as the dividing line. John R. Ridge of the Classic School is captain of the troop that will work north of Broadway and John McCarthy is captain of the troop that will work south of Broadway.

South Boston already has passed the $2,500,000 mark, the original quota set for the district by Captain John J. Murphy and Richard Dwyer, Ward 6 and 10 captains. Now that the squadron has been so well organized its South Boston slogan is "$3,000,000 by March 15."

Ulster Woman Buys $100 Irish Bond

Mrs. Margaret Higgins at top and baby Matthew Gunn below.

Miss Margaret Higgins of the Beauty branch of the Cumann na nGaedheal of Ulster has purchased a $100 Irish bond [illegible] in short to [illegible] the hope on [illegible] of Leinster Neagh [illegible] wants to show the [illegible] our relatives and friends of [illegible] who is a staunch supporter of the Irish republic.

The youngest possessor of an Irish bond to date is little Matthew Gunn, two and one-half years old, of Boston street, Dorchester. He owns a $50 bond.

A Short Visit With a Lasting Memory

"I never know what to make for dessert when the maid's away," said Mrs. Martin as she glanced at the clock and put aside her sewing.

"Let me get it for you," said Mrs. Blair who was visiting her for a few days. "I'd love to do it."

Dinner time came, and Mrs. Blair, who had insisted on making the dessert with utmost secrecy, left the table and returned with a rich, brown chocolate blanc manger.

"Tastes even better than it looks," said Mrs. Martin, delightedly. "How did you make it?"

"Why, it's Pudding," replied Mrs. Blair, mysteriously, "wonderful Pudding."

"I insist upon knowing all about it. Where did you get it, and what is it?" laughed her friend.

"I'll tell you. I slipped out and got it at your grocer's," said Mrs. Blair, "Jack loves cornstarch pudding and if there was one thing I couldn't make, it was cornstarch pudding or blanc mange. Then I heard of Puddina."

"Is it hard to make, or expensive?" interrupted Mrs. Martin.

"Oh, no, indeed. All you have to do is to add milk, either fresh or condensed, and sugar, and boil for three minutes. Then, when it's cool, you have a firm, rich mound of delicious creamy dessert. And a 15c box of Puddina will serve 15 people."

"The only thing I've objected Mrs. Martin, "is children are not so fond of chocolate, and I guess it's really too rich for them anyhow."

"Oh, no," exclaimed Mrs. Blair, "it isn't too rich. Why, it's so pure and wholesome you can let them have as much as they want—and it comes in any number of flavors—rose vanilla, orange, lemon—and you can make all sorts of things with Puddina—creamy cake and pie fillings, and smooth ice cream."

"That being the case," smiled Mr. Martin, who had listened to their conversation with interest, "I vote for Puddina. It certainly is good."

Puddina can be had at your grocer's. Order a box today!—Adv.

DOLLAR DAY IN ROXBURY TOMORROW - SATURDAY

In these days of high prices a dollar-day with genuine bargains is a novelty, but the three greatest stores in Roxbury have combined to give the public tomorrow some values long to be remembered.

TIMOTHY SMITH CO.
DUTTON'S ROXBURY STORE
LAWRENCE'S CLOTHING STORE

ALL NEAR THE DUDLEY ST. ELEVATED TERMINAL

A combination hard to beat---"away from the high rent district." We quote a few bargains only, as space is limited, but every item will be there.

SALE STARTS 10 A. M.

Timothy Smith Co.

White Coutil Corsets At $1.00
Well boned; four hose supporters; sizes 19 to 30. The $1.50 goods.

New Turban Hats At $1.00
Prettily trimmed and ready to wear. Regular price $1.75 each.

Boys' Knicker Pants At $1.00
Dark fancy mixtures; reinforced taped seams; sizes 8 to 16 years. Today's value $1.75 each.

Men's Ipswich Hose 5 pair for $1.00
Ipswich make, fine quality Cotton Hose, in black only. Sizes 9½ to 11½.

Aluminum Percolators At $1.00
4½-qt. size Coffee Percolators of pure aluminum, seamless body. Always $1.98 ea.

Men's $8.00 Boots $6.00 Pair
New Spring Lasts; sizes 6 to 10. Regular price $8.00 pair.
$1.00 Off Each Boot, or $6.00 Pair

These with many other Big Bargains throughout the store and ready for you Saturday
It Pays to Shop in Roxbury

Dutton's ROXBURY STORE

Fine Granulated Sugar—Sanitary cartons, 7 lbs. for..... 1.00
Van Camp's and Every Day Evaporated Milk—Full size cans, 8 cans for..... 1.00
Ipswich Fibre Silk Seam Back Hose—First quality. Pair.. 1.00
Women's Dollar Union Suits—Short sleeve, regular sizes only 2 for..... 1.00
Rompers of High Grade Galatea and Standard Ginghams. Pr. 1.00
Bungalow Aprons of good quality percale, very special. Each 1.00
Genuine Bates Chambray—32 inches wide; the 49c kind. 3 yards for..... 1.00
Ripplette Bed Spreads for single beds, centre seams. Each 1.00
Men's New Spring Neckwear—Choice of $1.35 and $1.50 lines at, each..... 1.00
Men's Pure Linen Hemstitched Handkerchiefs—35c grade. 4 for..... 1.00
Boys' Blue Denim Overalls—Neat red trimmings. Very special. pair..... 1.00
Gray Enamel Berlin Kettles—10-quart size, with covers; perfect goods. Each..... 1.00
Cups and Saucers—First quality, three styles for your selection. 6 pairs for (limit of 6 to a customer).. 1.00

Lawrence's

Men's Hathaway Shirts $1.00
One to a customer.

Chalmers' Famous Underwear $1.00 a Garment
Reg. $2.50 value. One suit to a customer.

Boys' Wash Suits $1.00
Not over two to a customer, some have slight imperfections.

Men's Pants $1.00 a Leg or $2.00
Per pair. One to a customer. $3.50 values.

Boys' Short Pants $1.00
Regular $1.50 value.

Plenty of values all over the store and don't forget, *Double Legal Stamps* at Lawrence's.

Eight Live Kennedy Stores in New England

You can buy your

Next Winter's Overcoat

for About Half Next Winter's Price In This Final

ClearanceSale

If you're not going to need a new overcoat next winter, this won't interest you very much.

If you've got so much money you don't care what you pay for your clothes, this opportunity won't appeal to you.

But if you *do* expect to need a new coat next fall, and if you do want to save about half what it will cost you then, now's the time and here's the place to do it.

All this season our retail prices have been under the prevailing wholesale quotations. Therefore, the difference between present and former price is but a very small part of the saving you will make if you buy your next winter's overcoat *now*, instead of waiting until you need it.

$30 Overcoats $25.50
$35 Overcoats $29.50
$40 Overcoats $34.50
$45 Overcoats $39.50
$50 Overcoats $42.50
$60 & $65 Coats $52.50

Boys' Coats reduced in price 10%

Hours, 8:30 to 6 Daily

Kennedy's

New England's Largest, Livest, Leading Men's Store

Summer and Hawley Streets

Creighton Estate $15,315

An inventory of the estate of John Creighton of Lowell, who died Sep tember 7, 1919, has been filed. The estate is valued at $15,315.

$19,137 in Wright Estate

An inventory of the estate of Ly- man B. Wright of Weston, who died [illegible] 29, 1919, has been filed. The estate is valued at $19,137.

We Sell Anything You Want to Buy

ON CREDIT

At Cash Store Prices

Besides our own large stock of both Men's and Women's Clothing, Watches, Diamonds, Jewelry and Phonographs, which we sell in our own store, we issue our famous Shopping Check on over 100 of Boston's leading cash stores. With this shopping check of ours you can buy anything these cash stores sell at their regular cash prices and pay your bill to us at the rate of

$1.00 A WEEK

or more, according to the amount of your purchase.

We Issue Shopping Checks for merchandise in amounts from

$10.00 up to $1000.00

on the various stores connected with the Edwards Credit System. No matter what you want to buy, if you need credit come to us and you will secure the best credit service. The Edwards Credit Service is known to be prompt, reliable, most accommodating and economical. Our large offices and spacious salesrooms are located right in the centre of the shopping district.

Call and see the wonderful facilities we have for conducting this branch of our credit business. Learn the many advantages of our system, not only how it will accommodate you without any trouble, but save you money at the same time.

Open Saturday evenings.

Boyle Bros. 3★ Boston Credit Stores

BOYLE BROS.	Edwards Credit Co.	Keilty Credit Co.
885 Washington St.	8 Winter Street	765 Washington St
Open Every Evening	Open Sat. Evening	Open Sat. Evening

What's In a Name?

By MILDRED MARSHALL

Copyright, 1919, The Wheeler Syndicate, Inc.

EUGENIA

BORN to queenly honors is she who bears the name of Eugenia. Its origin is in the Greek language, where it is derived from a word meaning well born. Its modern adaptation by the French into Eugenie is famous throughout the world since it is borne by one of the most illustrious women of history, the former Empress Eugenie. Its popularity in France is enormous and its Anglicized version, Eugenia, has great vogue in England and America.

Its history dates back from Eugenes, a very old Greek writer, but Eugenius was the name most popular in classical times. It was carried on as Eugenius by the Romans as Eustachius was a professor, and another Eugenius was Bishop of Toledo in 646. Andreol. It has always been a favorite as a masculine name and has been borne by men of power and prominence. Eugenio was the name of that high-spirited Savoy called le petit Abbe du Roi, who was later the Prince Eugene, dear to England and Austria, and terrible to France and Turkey, yet curious to relate, for that he was a name enjoys greater popularity in France than in his native country.

The first and only Eugenia that history records before the birth of the great Eugenie was a virgin Roman martyr, about whom there is very little known. The Empress Eugenie's history is too well known to need recalling. Her poignant grief over the loss of Alsace and Lorraine has made her one of the world's tragic figures. It was she who said that when she was dead, if her heart could be removed from her body the names of those two beloved provinces would be found engraved there.

Eugenia's talismanic stone is the opal, the diamond, which denotes victory over enemies, and it is dreamed of. Worn by Eugenia it is an antidote from poison, since the stone itself was believed by old superstition to be a deadly poison. The stone also affords protection from plague and set forth in verse is its prophecy:

"The Evil Ere shall have no power to harm
Him that shall wear the diamond as a charm
No monarch shall attempt to thwart his will,
And e'en the gods his wishes shall fulfil."

Saturday is Eugenia's lucky day and 1 her lucky number. The daisy, signifying innocence, is her flower.

Mildred Marshall

SHIP LOSS LAID TO DANIELS

Confusion Over Convoy System Gave U-Boats a Big Lead, Says Admiral Sims

By International News Service.

Washington, March 12.—Secretary Daniels was responsible for confusion in the convoying of ships which resulted in unnecessary losses during the war, Admiral Sims today told the Senate subcommittee investigating charges against the Navy Department.

Admiral Sims said that after the British admiralty had worked out a convoy system which the allies adopted, Secretary Daniels attempted to put in effect a different version, Eugenia, has great vogue in England and America.

The delay of the Navy Department in accepting the recommendations for the convoy system, in delaying its establishment for some months, resulted in the loss of some hundred of thousands of tons of shipping lost unnecessarily, the admiral said.

"DELAYS AND DANGERS."

Admiral Sims said his letter of January 7, 1920 "was a very mild statement of the serious embarrassment and delays and dangers in putting in effect the convoy system, which was the most important of all the measures used in defeating the submarine campaign against allied shipping."

Sims told the committee of "the fatal state of desperation in which I found myself almost daily during the first months of the war.

"The cause of this was not a single matter such as the failure to act on my various recommendations but a dozen different matters at the same time I was faced with the situation, always hoping from day to day that the department would finally realize the situation and either accept the recommendations or send somebody in whose judgment they could trust," he said.

AMERICAN SHIPPING LIGHT.

American shipping in July, 1917, he said, was not more than 5 per cent of the arrivals and departures in the war zone. After fifteen months of participation, Sims said, American ships made up less than 12 per cent of the allied tonnage on the lines of communication.

On a request for torpedo boats Sims stated that it was a year after we entered the war before he received word that at the time of the armistice there were only 35 of these vessels in European waters.

Admiral Sims said he warned the Navy Department as early as May 1, 1917, of mining German submarines which were finally made on the North sea late in the summer of 1918. He did not concur in the Navy Department's views of the importance of guarding home coasts in the war.

PROBLEM UNDERESTIMATED.

"My conception of the problem of the defense of our own home coast," he said, "was keeping the department free from a whole-hearted course in the co-operation in the war."

One of the outstanding features of the testimony was the revelation of the full and reliable information which he had long possessed concerning all phases of the German submarine activities.

WEST END MAN IS ACCUSED AFTER FIRE

Louis Kanner, owner of the house at 8 Poplar street damaged by fire on Monday, was arraigned before Municipal Judge Dowd today on a charge of burning a building with intent to defraud the insurers. He was held in $2,500 for a hearing March 19.

WATERTOWN BOY IS ARRESTED AS DESERTER

John Armstrong, 19, of Spring street, Watertown, was arrested in Watertown today by Patrolman Rhodes on a charge of desertion from the navy. He deserted the service, it is alleged, while being transferred from Hampton Roads, Va., to the Charlestown Navy Yard.

Deer Holds Up Trolley Car at Marlboro

Marlboro, March 12.—A lone deer stopped a Boston & Worcester trolley car near here. Apparently in search of food the animal had wandered onto the tracks and was dazed by the glare of the headlight. Conductor Edward Stone and Motorman Lavander Beauregard drove the deer away by repeated soundings of the air whistle.

The shortage of grazing because of the snow has driven deer in this locality from the woods. Passengers have reported seeing deer along the roadway on one trip.

GREECE OFFERS TO FIGHT TURKS

Premier Ready to Send 100,000 Soldiers to War on Nationalists

By International News Service.

London, March 12.—The allies today took under consideration the offer of Premier Venizelos of Greece to furnish 100,000 trained soldiers to deal with the Turkish nationalists.

There is a large force of Turkish nationalists inside Thrace, over which Greek sovereignty has now been extended by the supreme council.

The council of the League of Nations probably will consider the Turkish situation at its meeting in Paris tomorrow although the question of Bolshevism is not included in the official matters.

The allies are working out a plan for the permanent protection of Christians in Turkey and it is believed that this question will have the foremost place in this work.

JAMES J. SLATTERY OF 101ST INFANTRY BURIED

Funeral services were held today at St Thomas church, Jamaica Plain, for James J. Slattery, former member of the Headquarters Company of the 101st Infantry, who died at Soldiers' Home, No 34 Dartmouth street, Jamaica Plain. Rev. Charles A. Donahoe conducted a requiem high mass. The pallbearers were Thomas H. Bailey, James Kenney and George G. Hurds.

Amusements

AUTO SHOW
Mechanics Building
Irvington St. (South) Armory
(Auspices of the YB Club)
Open Tomorrow P.M.
All Next Week
Personal Direction
Chester I. Campbell

Jordan Marsh Company
Great Basement Store
For the Sale of the Less Expensive Merchandise

A Lucky Purchase from a New York Manufacturer

Women's Sample Plush Coats

Short and Long Lengths Made to Sell for Next Fall

49.50

One of a Kind Models

Many Fur Trimmed

Here's an unusually good chance to save money and to have all ready for next Fall a fine, warm coat in a stylish advance model.

These coats, if purchased next season, would cost considerably more.

They're sample coats—that means they were tailored with extra good care.

Women's Bolivia Coats, excellent model, full lined and belted, with nutria fur collar. Marked for quick selling at..... **21.50**

Jordan Marsh Company—Great Basement Store

Amusements

SYMPHONY HALL
BOSTON SYMPHONY ORCHESTRA
PITTMAN-WENTZ-S. Conductor
REMBERG-GEBHARD, soloist

BOSTON OPERA HOUSE—Chicago Opera
CHU CHIN CHOW

SHUBERT-MAJESTIC
THEDA BARA
"THE BLUE FLAME"
NEXT WEEK—SEATS NOW!
ANOTHER SMASHING HIT
THE MAGIC MELODY

PARK THEATRE
CECIL B. DEMILLE'S PRODUCTION
WHY CHANGE YOUR WIFE?

SPECIAL SUNDAY, 2:30 P.M., MAR. 21
MME. JULIA CLAUSSEN

HOLLIS Street Theatre
BAB
with Helen Hayes

TREMONT THEATRE
KLAW & ERLANGER, Managing Directors
ELSIE JANIS AND HER GANG

B. F. KEITH'S
THE AMUSEMENT CENTRE OF BOSTON

PARK SQ. THEATRE
POSITIVE TRIUMPH
HONEY GIRL

NEXT MONDAY. SEATS NOW.
MARC KLAW presents
'DERE MABLE'

SAM S. SHUBERT THEATRE
GREENWICH VILLAGE FOLLIES

COLONIAL
The Royal Vagabond
A Cohanized Opera Comique
with ROBINSON NEWBOLD

ARLINGTON THEATRE
LAST 2 WEEKS
THE OUTRAGEOUS MRS. PALMER

SHUBERT WILBUR THEATRE
39 EAST

MODERN BEACON

ORPHEUM
Eddie Carr & Co.

TEMPLE
MARY PICKFORD
POLLYANNA

WALDRON'S CASINO
DAN COLEMAN

WALDORF
MUSICAL COMEDY CO.

SCOLLAY SQUARE
THE GREATEST QUESTION

GORDON'S OLYMPIA
"THE RIGHT OF WAY"

BOWDOIN
DOUGLAS FAIRBANKS in "Down to Earth"

CAMBRIDGE
"The Mother and the Law"

GAYETY
BURLESQUE & VAUDEVILLE
The Girls of the U. S. A.

FRANKLIN PARK
Earl William in "Black Gate"

ST. JAMES
VAUDEVILLE

CODMAN SQ
TOM MIX in "THE CYCLONE"

LANCASTER
"DON'T SPEED"

STRAND
Cecil B. DeMille's Production "MALE AND FEMALE"

HOWARD

GLOBE

Have You Made Your Mother's Dreams Come True?. Are You the Strong, Successful Iron Man She Expected You To Be?

or are Worry, Work and Ill-Health Sapping the Iron From Your Blood and Robbing You of the Prizes that Come With Health and Success? Physician Explains Why So Many Men of Today Need the Help of

NUXATED IRON TO BUILD RED BLOOD That Gives Courage and Power To Go In and Win.

Every mother has dreams for her son. And whether it be the mother of the prize-fighter or the statesman, she is equally proud when HE wins. She thinks of HER struggle from the very start to nourish the tiny babe into a sturdy boy—then to build up his health, brawn and brain to fight the battles of young manhood. She did HER best to teach him what health and strength meant in the race for success, and the boy who was able to hold fast to her teachings is today in a position of power.

Every Man Who Feels the Thrill of Mother-Love Owes It to Himself to Read the Accompanying Article.

No Waste Motion Here

The packing business is noted for the elimination of waste in manufacturing.

Swift & Company is equally effective in saving waste in the distribution of products.

From ranch or farm to your meat dealer there is no loss of time, money, material, or motion.

Four hundred branch sales houses in large cities and towns, hundreds of regular refrigerator car routes reaching small towns, all directed by wire from a central point, bring meat products from our packing plants located in producing areas, to retailers in all parts of the country in the best possible condition, in the least possible time, at the least possible cost, and over the most direct route.

The total expense, for manufacture, freight, and selling direct to the retailer, is less than three cents per pound on all meat sold.

Our profit from all sources is only a fraction of a cent per pound.

Competition compels this close-cut saving. Large volume of business, a well-balanced, nation-wide organization, and expert attention to details by men who know, make it possible.

We are in your service—at least expense and profit.

Send for our 1920 Year Book and get the facts about our business. Address Swift & Company, Union Stock Yards, Chicago, Illinois.

Swift & Company, U. S. A.

"millions now living will never die"

Judge Rutherford

In a free lecture in the Waldorf Theatre Sunday afternoon it will be conclusively proven by many Biblical prophecies which have been fulfilled during the past four years, and from many others still in course of fulfillment, that hundreds of thousands now living in Greater Boston will never die

---

"In this instance do not deceive yourself into believing that 'where ignorance is bliss 'tis folly to be wise,' because life everlasting on this earth as a perfect human being will depend upon the individual knowledge and understanding of, and acquiescence in the rules of conduct that are to govern the world in its reconstruction now in progress, and ever after."

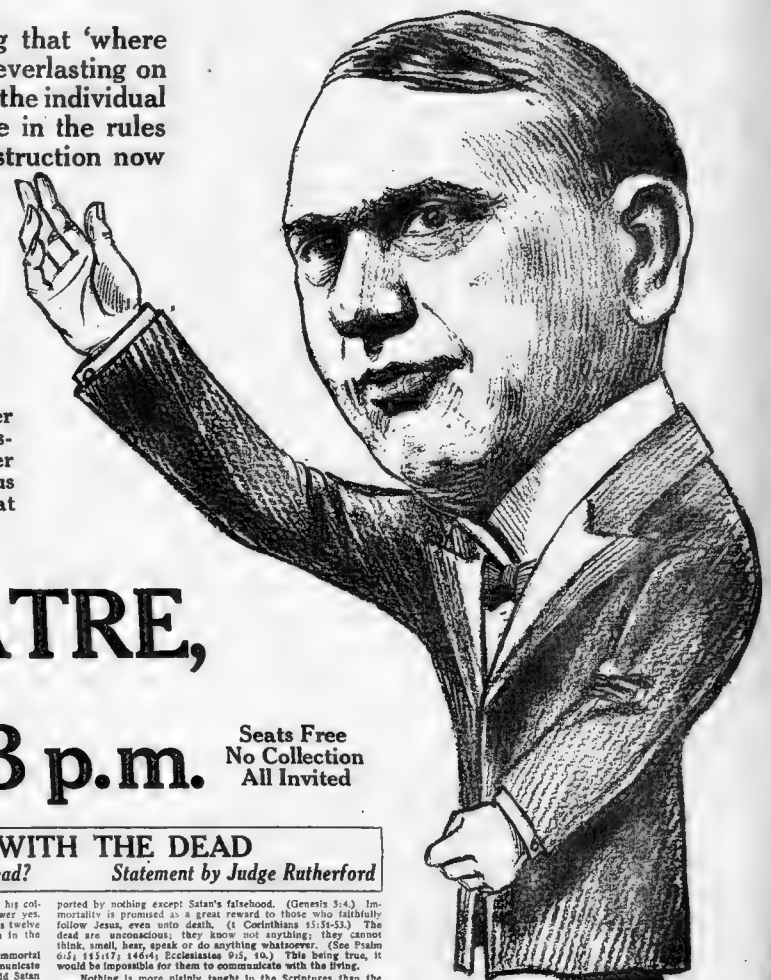

Judge Rutherford

of New York City Bar

In a startling and comforting lecture, "Millions Now Living Will Never Die," offers a reasonable and satisfying solution of the many questions raised by the conflicting claims of orthodox creeds, Sir Oliver Lodge, Sir Conan Doyle, Christian Science practitioners and the various faith healing sects. No matter what your present ideas on this great question may be, you should hear Judge Rutherford in the

WALDORF THEATRE,

TREMONT STREET

Sunday, March 14, 3 p.m.

Seats Free
No Collection
All Invited

Ouija Boards Blamed For Ills of Students

ANN ARBOR, Mich., Jan. 29th—"Ouija boards are becoming more plentiful in the fraternity and society homes and in the rooms of independent students than Bibles or prayer books and more frequently consulted," declared a member of the faculty of the University of Michigan, commenting on a report he had just received that two young women in his class had been obliged to leave school and place themselves in the hands of nerve specialists because of their devotion to the ouija board.

Dr. Warren Forsythe, head of the university health service, admitted that there had been a great influx of nervous students appearing lately for treatment.

One city nerve specialist said he had treated university women for extreme nervousness and that their difficulty seemed to have been caused by too close association with the ouija board and too great belief in its wanderings.

If the above warning is correct then it is further proof that the entire population of earth is menaced by ouija boards and like paraphernalia. This menace is due chiefly to a lack of knowledge. The people should have the entire truth on the subject, and that is my only purpose in speaking on it.

J. F. RUTHERFORD.

Judge Rutherford,

favorably known in all capital cities of Europe

During the past ten years Judge Rutherford has lectured in nearly every large city in Europe and America on "Where Are the Dead?" and his lectures on "Millions Now Living Will Never Die" and "Talking With the Dead" are outgrowths of that lecture, made possible and necessary by the fulfillment of certain prophecies during and since the war, and as messages of comfort to the many millions bereaved by the enormous casualties in the world war and subsequent flu epidemics.

TALKING WITH THE DEAD

Can the Living Talk With the Dead? *Statement by Judge Rutherford*

Can the living talk with the dead? Sir Conan Doyle, his colleagues, many distinguished clergymen and others, answer yes. The twenty-four prophets of God, the Lord Jesus and His twelve Apostles, according to the inspired testimony set forth in the Bible, answer emphatically No.

Sir Conan Doyle and his colleagues say the soul is immortal—there is no death; hence the dead are able to communicate with the living. Satan said the same thing; and Jesus said Satan is a liar and that this statement was the beginning of lies. (John 8:44.) Satan is the arch-enemy of the human race. Jesus is the Savior of the world, and through Him alone can man get life everlasting. Which one will you believe?

Sir Conan Doyle and his colleagues claim that they hear voices, receive automatic writings through ouija boards, table tipping, etc., and that these emanate from some unseen power. This we do not dispute. The Bible explains that this power is not exercised by the spirits of dead men, but by demons—fallen angels or foul spirits—who were disobedient in Noah's day and whom God restrained in the darkness around this earth. (See 2 Peter 2:4; 1 Peter 3:18-20; Jude 6.) These demons have exercised their power since the time of the flood until the present time through the instrumentality of mediums. The day of their judgment is now here; hence they exercise greater power and are taking advantage of a grief-stricken world to aid Satan in carrying out his first lie—"there is no death."

Sir Conan Doyle and many distinguished clergymen have been and are being deceived by the demons, because they believe and teach the doctrine of immortality of the soul, which is supported by nothing except Satan's falsehood. (Genesis 3:4.) Immortality is promised as a great reward to those who faithfully follow Jesus, even unto death. (1 Corinthians 15:51-53.) The dead are unconscious; they know not anything; they cannot think, smell, hear, speak or do anything whatsoever. (See Psalm 6:5; 115:17; 146:4; Ecclesiastes 9:5, 10.) This being true, it would be impossible for them to communicate with the living.

Nothing is more plainly taught in the Scriptures than the resurrection of the dead, i. e., that in due time all the dead shall be awakened and given a trial for life. Such positively disproves that the dead are conscious and are able to communicate with the living, because the resurrection of the world has not yet come.

These so-called communications from the dead are in no wise beneficial to man. The messages are never comforting or uplifting; but, on the contrary, they are often vicious and vile and lead men into crime. Great numbers of men are being made insane by the influence of these demons. Satan and the other demons are thus blinding and defrauding mankind in order to turn their minds away from the great blessings God has in store for them.

This so-called science of communicating with the dead is nothing but demonism, or spiritism, and is a menace to the welfare of mankind, the overwhelming proof of which is set forth in my new book, "Talking With the Dead."

J. F. RUTHERFORD

JUDGE RUTHERFORD
NEW YORK CITY BAR

President of the International Bible Students Association, which was organized by the late Pastor Russell.
President of the New York Peoples Pulpit Assn., which has for its purpose the supplying of voluntary non-sectarian ministers, free of charge, to conduct funerals and other religious services for which fees or a salary is usually exacted. A branch of this association is contemplated for Greater Boston.

"I want the statement, 'Millions Now Living Will Never Die,' to be taken literally, as it is in the light of recently fulfilled prophecy, a provable Biblical proposition."—J. F. Rutherford

UMPIRE KLEM LECTURES BRAVES ON PITCHING

By NICK FLATLEY.

Columbus, Ga., March 12.—Removal of the shine ball and other freak deliveries will not hurt any of the good pitchers, in the opinion of the dean of National League umpires, William Klem, who is coaching the training belt explaining things. William orated for an hour to the Braves' bosses.

It looked just like the season to... Lave Wi... around in the sat alone with his ha... at breast of breakfast, and all the all-stars can glances of deadly enmity he was... A ball player or and an arbitrator are naturally as friendly as a patient and a dentist. The sun was shining warmly without, the birds were twittering, and everything was as it should be in midsummer.

Real baseball may be... finally arrived and the athletes are the... full advantage of it. They were... ing the ball around with such... on it, and making the well-known... natives and cuss words.

Maranville Seems Due for Big Year

Looks like a good year for a lot of the boys around... Rabbit Maranville... arm is like a cannon, and he seems faster than ever. If at last Rabe... out to have a lot of... year, and unless he gets... out he'll be coming through... the Stallings faces a look at... in the... and that's something for... to... Maranville in the... ing the serious questions for pitchers... loss days.

But we're getting away from Umpire W...

"You will find that the pitchers who use... shiner and the sailer will need... enough this year without them," said... "They have the goods or they wouldn't be up there and they... very small star the loss of the... breaks.

There wasn't a... of it amongst... as a ... ing people... I remember Ester pitched a game for me last year and he never... so resorted to roughing or shining... And the game went... finally... four to... ings, and the other... couldn't get... more than... hits off... him. He had great speed, a... and control... there was a reason why he couldn't... pitch... but I'm not to... with the champions, at... I never was charged... any of anybody else.

Rule Changes Will Better Sport

"The rule which will make left handers pitch once they bring their left leg over, will not hurt anybody. There are a few tricky birds who have the move down to a system, but most of them are... aren't going to... I'll be... plaving the game fairly, and they know it.

"The few changes in the rules should all tend to better sport. There will not be the least... while enforcing them, either. Players realize that the public deserves the best treatment, despite all the... Baker may... urally come up when a lot of young, healthy chaps get fighting to...

William had previously visited the Reds at Miami and the Dodgers at Jacksonville. He left here for Birmingham, where he will interview the Phillies. And then trek to Hot Springs and the Pirates.

The Braves' exhibition series was on again today, with the Providences being... Little pitching strength to even up the battle. The Leaguers hung another win in the second game by a 4 to 3 score, getting a... and Fahey on the tossing for the Reds, while Hall, Rowe and Cy Morgan held the... of the defeated

Morgan Has Sore Arm

Cy Brown two hits were made i... three chapters, and Morgan was bombarded for all the scores in his initial game of... packs a sore arm, the assault means nothing. Little Richard Rudolph was hit... to do a bit of wild... but erased... up by finding that his arm didn't feel just right. So his entry was put over for a day.

Charlie Pick strained... in the morning practice and was... for the afternoon. He played... second was filled acceptably by the Stenbury, who looks more and more like a big leaguer. Bradshaw went in at second for the others and had a bad day of it. He's just about getting into trim, and his early... to get any real hits... in a while.

Little Marty Shay has been handicapped by a bad arm but has filled in acceptably at short. He's a nifty fielder, and seems inclined to swing a mean bat. He makes the pitcher get them in the grove before he takes a cut at the again. Eddie Hayes got into the game and displayed plenty of ability to gallop over the outfield stretches.

ROOKIES' SHOWING PLEASES CUBS LEADER

Pasadena, Cal., March 12—Manager Mitchell is greatly pleased over the showing made by... in... Wednesday's nine-inning affair with the Pasadena Merchants. Tony Turpin, former Three Eye League star, and Earl Manson, formerly of Worcester, Mass., did some expert... The Cubs pay Vernon a... today.

PHILLIES' HEILEMAN MAKING GOOD SHOWING

Birmingham, Ala., March 12. "Chink" Heileman, the nineteen-year-old youth from Cincinnati, is making a strong bid for a job on Manager Cravath's infield. He has a strong arm and makes the hardest kind of chances look easy.

THIRD BASE CONTEST AT TIGERS' CAMP

Macon, Ga., March 12—Outfielder Chick Chorten and Sammy Hale, a third baseman, were in Detroit uniforms today for the first time. A hot battle for the regular job at the "hot" corner is now on between Tenes, Ralph Pinelli and Hale.

Chamberlain Madras Shirts

Thru and Thru Weave..... 3.45

4 for $13.00

Take them to the light and compare the back of the cloth with that of the face or show side, and you will find the colored threads just as clear in color on one side as the other. This is our thru and thru weave.

Chamberlain Boston

Sale at 659 Washington St.
My Gayety Theatre Store

Open Saturday Evenings

COMMONWEALTH RING RIVALS

Abe Freedman.

Roy Moore.

BANTAM BATTLE FOR TITLE GO

Friedman and Moore Clash at Commonwealth Tomorrow; Winner to Meet Herman

Roy Moore, "The Fighting Harp" of St. Paul, Minn., who took the... decision over Pal Moore of Virginia Town, last month, will appear in town this evening fit and ready to go over the 12-round route with Abe Friedman at the Commonwealth A. A. tomorrow night.

Moore, in the last three months, has been referee decisions over Al Shubert, Frankie Mason of Fort Wayne, Ind., Chick Hayes, Earl Puryear, and knocked out Pete Johnson of Trenton, N. J., in nine rounds, also Terry Martin of Providence in four rounds at Lowell.

Friedman is fast rounding into shape and if condition counts for anything he is confident that he will be returned a winner. The Ghetto champion has struck his stride at last and feels sure that his showing with Moore will result in him to the long-waited chance at Joe Herman for the bantamweight crown.

The Moore-Friedman battle looks like a real... performance and is staged in Boston primarily with both boys working in at the lightweight limit. It will easily be the... bout of the week in the... arena.

In the semi-windup Jack Savage, the fighting red-head of Brockton, will step... with Jack Byers of Gloucester for ten rounds.

The downtown office on No. 27 School street is open every morning at 10 o'clock and members wishing to secure reservations should call at once.

HARVARD INFORMALS TO PLAY HARVARD CLUB

The Harvard Informals, a hockey team composed of members of the Harvard varsity squad, will oppose the Harvard Club tomorrow night at the Ice Palace. Tonight training is being... for the Club's Memorial carnival and... Manager Weeks was unable to line up a Canadian team but a good-sized stand but the fans are assured of seeing good game, for the two Harvard teams are quite... exponents of the game. A game has been seen at the surface all season.

SIX-DAY RIDERS HAVE COVERED 1794 MILES

New York, March 12—The six-day bike riders at Madison Square Garden are ahead of... last night's... of 1794 miles. At... today were... leading... by one lap. The... covered 1794 miles 4 laps, per by Engler and Mill a mile.

BRITAIN ASKS $150,000 FOR OLYMPIC TEAM

London, March 12—The British Olympic Association has made a public appeal for approximately $150,000 to finance the Olympic team.

The King has expressed the hope that every effort will be made to insure that the United Kingdom is represented by its best athletes. He has subscribed 100 pounds ($500) to the association funds.

CIZZY GHOSTS TO PLAY CATHEDRAL QUINTET

The Grizzy Ghost Club basketball team will play the Cathedral five in the Roxbury High School gym tomorrow night.

Open Golf Play

West Baden, Ind., March 13—An open golf tournament will be conducted on the West Baden Springs Hotel links April 21 and 22.

Wilde Meets Mason in Toledo Ring

Toledo, March 12—Jimmy Wilde, flyweight champion of Great Britain, and Frankie Mason of Fort Wayne, Ind., claimant of the American title, will meet in a twelve-round no-decision bout at the Coliseum tonight.

TKINS NIFTY HATS

4 TREMONT ST. Near Bromfield St.

BOSTON SEVENS IN BIG GAMES

All-Stars and B. A. A. Teams Play in Philadelphia Tonight and Tomorrow

Boston's All-Stars and the Boston Athletic Association will play two hockey games in Philadelphia tonight and tomorrow night.

The Lucorn sextet will face the Meadowbrook Club on the new rink, and the strongest combination that can be gathered probably will oppose the A's. Stars.

In the squad were Lacroix, Small, Synnott, O'Sullivan, Geran, Hutchinson, Downing, Murchie and Reynolds. Symont is the only man who is not a member of the B. A. A. George Percy, one of the best of the All-Star combination, could not make the trip.

BOSTON MEN LEAVE FOR A. A. U. MEET TOMORROW

Boston's representatives in the senior A. A. U. track and field championships to be contested at the 2d Regiment Armory, New York, tomorrow night start for New York tomorrow morning.

The B. A. A. men who will go are Harry W. Mott, William H. Shanahan, John Lawlor, Walter Whalen and Harold Cutcliff. W. C. MacMahon is to represent Massachusetts Institute of Technology. J. W. Ivis, all of Lasell and Phil Overley, will sport the colors of Boston College.

Corrigan, Driscoll and Nolan have been training faithfully through the week in preparation for the events. Jake Frye oil has been busy to get in form at the High School of Commerce would Corrigan and Nolan worked out at the Mission track. Nolan and Corrigan will run in the 2-mile and one in the cross-country.

WORLD'S CHAMP VETS DEFEAT ROOKIES

Miami, Fla., March 12—The Reds' first game of Sal went ten innings with the veterans defeating the rookies, 3 to 2. Smith and Walters, ex-cubs, pitched for the veterans, while Pechous and Ring for the colts.

SEVEN-MAN TEAMS IN OLYMPIC HOCKEY GAMES

Seven-men hockey teams will play in the international hockey series at the Olympic games, between April 20 and 30, at Antwerp.

Barr Declared Winner

Johnny Barr of the B. A. A. has been awarded the 40-yard dash indoor championship by the N. E. A. A. U. This decision overrules the award made by the judges at the recent championship track meet when they picked J. Mayo Williams of Brown for first place in the sprint event.

C. G. MAGUIRE

HIGH-CLASS TAILORING 20 CORNHILL

My Reputation Well Earned —CHARLES G. MAGUIRE

For over 20 years I have made clothes for business men of Boston—made them so well that they have given such satisfaction in fit, style and lasting qualities that the young Maguire inspired confidence in tailoring. I have earned my reputation.

MY SPECIAL OFFER

SUIT TO ORDER

Guaranteed Tailoring Fit and Woolens $40

Business Man's Tailor Over 20 Years

C. G. MAGUIRE

SUNDAY SPORTS GIVEN BOOST

Advocates Much Elated Over Favorable Action of Legal Affairs Body

Following the favorable report of the Legislative Committee on Legal Affairs, the advocates of Sunday baseball and other amateur sports were today... themselves for the opposition they will encounter before the... accomplishes all her legislative aims.

The Lord's Day League and similar organizations will at once... their opposition, but, with the primary advantage of a favorable committee report, the Sunday sports proponents feel reasonably certain that the bill will this year be successful.

Section 1 of the bill... the purposes of the entire bill of nine sections. It is the only section which... the provisions of this act it shall be lawful in the case of a... or amateur athletic outdoor sport or game on the Lord's Day between the hours of 2 and 6 in the afternoon as hereinafter provided."

No Admission Fee Allowed

Under the provisions of the bill, the games would be played on public playgrounds parks or other places "as may be designated by the local authorities which issue the licenses. The games would be played under the regulations of restrictions as the Mayor and City Councils of cities and the selectmen in towns of not more than...

Section 5 of the bill says "No admission fee shall be charged directly or indirectly and no business or profit enterprise or collection shall be conducted on the... sport or game." Amateur sport is defined as one in which the contestants do not receive and have not been promised any pecuniary reward, directly or indirectly.

This it would take effect this year upon its signature by the... if accepted at the next municipal election, the people themselves would decide and their decision would be permanent, except that upon the petition of 10 per cent. of the registered voters, the act could be brought before the voters from time to time.

Several Forms of Sport Barred

Section 4 of the bill says "That act shall not be construed to prohibit participation at other hours on the Lord's Day in other outdoor exercise not involving the element of contest, nor shall it be construed to permit horse racing, automobile racing, boxing or hunting with firearms."

Eleven members of the committee voted for and four members against the bill. Those voting "yea" were Senators Wells and Walsh of Boston, Hall of Taunton, and Pearson of Lowell, and Representatives Wall of Worcester, Woodsum of Braintree, Green and Perry of Cambridge, Crossley of Fall River, Dow of Brockton and Lucey of Holyoke. The four dissenting votes are Representatives Kelley of Lynn, Coolidge of Medford, Shuebruk of Chelsea and Silbert of Boston, all Republicans.

The favorable report was based upon fifteen bills to let down the blanket restrictions on Sunday sports.

THREE EASTERN LEAGUE CLUBS CHANGE HANDS

Springfield, March 1[illegible]—Michael Hawkins and Charles Hilton of Albany have purchased the Providence (R. I.) franchise of the Eastern Baseball League. The new owners announce that the... grounds of the Albany team will be Bonaeker Park, Rensselaer, which has been leased for ten years.

The sale of the Waterbury (Ct.) club to Charles Chapman, Hampton and the Springfield franchise to Arthur J. Sheau has been sanctioned.

BOBBY JOSEPHS WINS FROM CHICK HAYES

Lowell, March 12—Bobby Josephs of Boston outclassed Chick Hayes of Chelsea in the main go at the Lowell arena, for the bantam championship of New England.

Frankie Mullins of Lowell kayoed Johnny Murry of Providence in six rounds. Mike Carties of Lawrence got the... over Kid Dugan of Lowell in six rounds. Lawrence Walsh of Lowell won from Young Fahey of this city in six rounds.

Clark Enters Denial

New York, March 12—Jay Clark, Jr., of Worcester, Mass., has been empowered to pick the team of amateur wrestlers to represent the United States at the Olympic games in Antwerp next July.

St. Mark's Wins at Fives

Southboro, March 12—One of the best matches of fives ever played between St. Mark's and Groton was played here today, when the locals won, 3 to 2.

OUTFIELDERS ARRIVING IN CAMP OF RED SOX

By JACK CONWAY.

Hot Springs, Ark., March 12.—With Tim Hendryx on the scene and Captain Harry Hooper due here tomorrow, Big Ed Barrow is now able to start building a new Red Sox outfield. The Red Sox chief has not given much attention to his outfield at the training camp to date for the mighty good reason he has only had one outfielder here.

There'll be no outfield practice today, as Mike Menosky has gone back to the hotel," has been one of the caustic remarks of the players at the Arlington Park.

Menosky has tried to do as much work as the entire outfield. When he reported here he was in splendid condition. He is the greyhound type of ball player, who can cover a world of territory. He is a fair batter. Menosky's only weakness is going back for fly balls. He gets off to a fine start and a ball which would be caught by a Speaker or a Hooper is able to go for a safe hit.

Practices Steadily to Overcome Weakness

But Mike has been practicing steadily in an effort to overcome this weakness, and as he is one of the fastest men in baseball, there is no reason why he should not develop the happy faculty of dashing backwards and getting under long drives.

Maybe Menosky won't develop as much fielding class as Speaker possesses, but if he can learn to go back on the ordinary ball he will probably be a Red Sox fixture in centre field.

Hooper, of course, will be on the job in right field. He will only require a week or so to put himself in condition, as he always reports for Spring practice at playing weight. The twenty-one hamstringing games the Sox have after leaving here will give them enough opportunity to get into condition. Hooper... Barrow from Amarillo, Tex., stating he was having a hard... trip to camp, but would be here tomorrow at the latest.

Hendryx will try to win the left field berth. He comes to the Sox rated as a sweet slugger. While with the Louisville club of the American Association last year Hendryx batted for .348, which... ably... the Ty Cobb of that...

It is not... that Hendryx is a big league... He... ly pastimed with... was traded by Bert... to Browns. Then he dropped out of league.

Maranns will... Barrow forever. He has not yet... himself, but... Providence... Those who... possessing... do almost as... the... with the... Hendryx... sound condition being due to the scarcity of baseball talent.

Hooper and Menosky are left-handed batters, while Maranns and Hendryx are right-handed hitters. If Barrow wishes he can use two left-handed batting outfielders against right-handed pitchers and two right-handed batters when a portside is working for the opposition. Menosky, Hendryx and Maranns would be the players who would be shifted around.

KITTREDGE ELECTED AT WORCESTER TECH

Worcester, March 13—Frank Kittredge, 1921, of Clinton, in the newly-elected captain of the baseball team of Worcester Tech. He is a son of Manager I. Kittredge, the former Boston National League catcher.

Tennis Match Put Over

The intercity tennis match between Boston and New York scheduled for tomorrow at the Longwood covered courts, Chestnut Hill, has been postponed until one week from tomorrow.

Factory Prices —ON— Men's Clothing SAVE 30%

FACTORY OF THE CASTLE CLOTHING CO. 49 Beach St. BOSTON

BUY DIRECT

From Manufacturer

Save Middlemen's and Retailers' Profits

In a recent editorial in one of Boston's newspapers a distinguished Boston merchant is quoted as saying that "there is a difference of 70c on the dollar between the farmer's price and the consumer's price." Between the men's clothing producer and consumer the distributors take 50c of the dollar without adding a single cent to the worth of the article distributed.

We as producers of men's clothing will sell direct to the consumer at factory prices—saving him the profits that usually go to the middlemen and retailers. We sell to clothing retailers throughout the U. S. and handle nothing but the best woolens. Our designers are ranked as of the best in America—especially in the styling of young men's clothes.

Factory Prices—Men's Clothing

	Average Retail Price	FACTORY PRICE
FACTORY LOT 41535 Young Men's Double-breasted 2-Button Suits, with or without belt; all wool, newest green with stripes	$45	$27.50
FACTORY LOT 41501 Young Men's Double-breasted 2-Button Suits, with or without belt; all wool fancy cassimeres, blue mixtures	$45	$27.50
FACTORY LOT 41503 Young Men's Double-breasted 2-Button Suits, with or without belt; brown with stripes; all wool	$50	$34.50
FACTORY LOT 41528 Men's Conservative 2-Button Models, all wool materials in the darker shades	$55	$34.50
FACTORY LOT 41530 Men's 3-Button Semi-Conservative Suits, all wool, various shades	$60	$39.50
FACTORY LOT 41537 Men's 2 and 3-Button Conservative Suits, in serges, worsteds, flannels and mixtures	$65	$44.50

CASTLE CLOTHING CO.

(Makers of the CASTLE BRAND of Clothes for Men)

49 Beach St., 2 Blocks from Washington St. Boston

Factory Salesrooms Open Daily Till 5—Sat. Till 8 P. M.

America's Economy Clothes P&Q 2nd FLOOR

293 Washington St. Cor. School St.

Come Up For That Spring Suit!

Many a man has worked hours and walked blocks to earn a $10 bill.

Saving is earning!)

This great Up-stairs Clothes Shop has become a regular school of economy for the men of this city.

It has taught them a lesson in saving in a practical way. It has shown them how to save $10 and more on Clothing of real merit.

Hundreds have learned the lesson!

Have you?

Spring Clothes

direct from our own sunlight tailorplant in New York

$25 - $30 - $35

also $40 $45 $50

The creative ability of our designers has been tested to the utmost to produce such beautiful models as we show

We are able to sell P&Q Clothes at such low prices, because you buy them in our own 25 Shops

—*From the greatest maker to wearer manufacturers,*
—*From the P&Q tailor plant direct*
—*Saving you the middleman's profit*
—*Low UP-STAIRS rent keeps the price DOWN*

Second Floor — We Give The Values And Get The Business — The P&Q Shop CLOTHES FOR MEN — Second Floor

293 Wash. St. Cor. School St.

Indoor Sports :-: :-: By TAD :-: :-: Would End Case

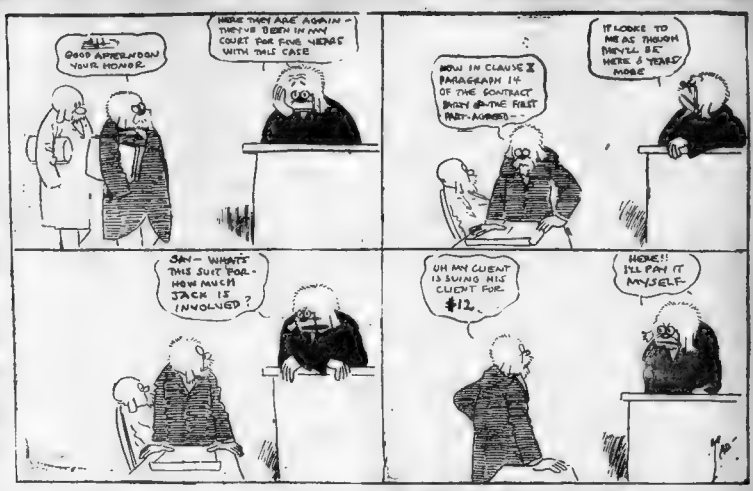

HEAVYWEIGHTS TO BATTLE AT COMMERCIAL A. C.

After being closed a week the Commercial A. C. is back at the job tonight with one of their regular shows, including a heavyweight battle which will prove a novelty for the fans.

The big boys are Battling McCreary and Carlo Armstrong, both of whom are well known and salutatory performers. The distance is slated for 10 rounds, which should furnish action enough.

The balance of the card will have Jimmy Frisatti of Brockton against Joe Jawson of Milwaukee over the ten-round route, Teddy Murphy vs. Charlie Miller, six rounds, and Willie Jones vs. Willie Coogin in the curtain raiser.

Larry Conley to Stage Show in Somerville

Larry Conley, the well known referee, has turned fight promoter and will stage his first show next Monday night in the New Union Square Theatre, Union Square, Somerville, where he intends to run weekly shows.

For the first show he has signed up Young Zuccaro of the West End to meet Barney Berry of Somerville, six rounds; Jack O'Leary, North Cambridge vs. Young Donovan, Somerville, six rounds; Chris Armstrong vs. Joe Rivers, ten rounds and Johnny Emery vs. Dan McCormick, ten rounds.

"All Roxbury Night" at Suffolk A. A.

The Suffolk A. A. is going to have an "All Roxbury Night" at Hibernian Hall next Monday evening with a card calling for forty rounds of boxing. In the first feature bout of ten rounds Paddy Owens of Cambridge will battle Young Jack Dempsey of Roxbury. In the second feature Johnny Noonan of Dorchester meets Johnny Goblin of Roxbury, while Curley Gilbert and Johnny Murray, both of Roxbury, come together in an eight-rounder. In the two six-round openers, Willie Coogan battles Young Marley of Roxbury and Jack Curnane and Jack O'Donnell, both of Roxbury, meet in the curtain raiser.

Reed and Robinson Post Forfeits

Pal Reed and George Robinson have posted $100 for weights and appearance for the bout at the Grand Opera House Tuesday evening, which is slated for twelve rounds, the feature in the Triple A weekly show.

Report Jack Johnson on Way to Chicago

New York, March 12—Jack Johnson is reported to be on his way to Chicago to give himself up to the Federal authorities, after having spent two days in this city

Persons claiming to have seen and talked with Johnson say he never looked in better condition in his life, was plentifully supplied with money, and intimated that the real story of his fight with Willard in Havana might soon be made public.

Reed is one of the most promising youngsters in the game today with speed and the punch, while Robinson is a veteran in the ring, cagey and cunning, always dangerous and with a punch good enough to bring home the bacon in a score of battles with some of the topliners

The Armory officials have unearthed a new wonder in Harry Martin of Providence, a brother of Terry, who appears in the semi-final against Tommy Marks. Two six-rounders will start the festivities.

QUEEN QUALITY RUN TO BE HELD APRIL 17

Plans for the second annual ten-mile cross country run of the Queen Quality A. A. are rapidly being completed. It was announced last night that the run would be held April 17 this year instead of April 19, as in the past, as a preliminary tryout for some of the long distance runners in one "big event" on Patriots' Day Ten prizes will be awarded, and a watch will be given by Mayor Peters as time prize

The start will be from the Q. Q. Club's quarters, Centre and Rickford streets, Jamaica Plain at 2 30 p. m.

Entry blanks may be obtained from Manager Kramer, Q. Q. A. A., Thomas G. Plant Company, Jamaica Plain.

OLLIE GREEN COACHING NORTON COMPANY CREW

Ollie Green of Winthrop, former varsity oarsmen at Yale, is filling temporarily the vacancy as coach of the Industrial crews at the Norton Company Plant, Worcester, caused by the resignation of Jack Manning Blaco Green is a capable oarsman and possessing a thorough knowledge of the sport, he is likely to receive the appointment permanently.

HARVARD 1921 TEAM WINS RELAY EVENT

The 1920 relay team won an exciting race from the 1923 men on the last day of the Harvard Winter track carnival on Soldiers' Field

The 60-yard final was won by I W Wausker, an old High School of Commerce star, who took a good big lead over C. S. Evans and P. C. Pearson

In the 880-yard run Barber won against Gourlie, the Crimson varsity flier, who took second

The 3,000 was a fine race with Bond again pulling ahead for a win over Fox, as he did on the previous day in the mile.

TECH BOXERS TO MEET YALE TOMORROW NIGHT

The Tech boxing team will meet the Yale mittmen in New Haven tomorrow night in what will be the first match of the season for each

The postponed Tech-Penn meet will be held some time next week and the Tech management is trying to arrange a meet with Penn State for the same trip.

MEDFORD TRACK TEAM BEATS WAKEFIELD

Medford High defeated Wakefield High in the postponed indoor dual track meet, 39 points to 26. Medford took almost every point in the dashes, Wakefield's points coming largely in the high jump and shotput. Captain Andrew Gaffey, star Medford sprinter, was unable to run because of an abscess on his knee.

COLLYER'S SELECTIONS

AT NEW ORLEANS.

1—Loch Leven, Twinkle Star, Letty Lee.
2—Maine, Precaution Pearl, Pocket Jane.
3 — Tiger Rose, Archie Alexander, Pilsen.
4—Hyralmab, Dandy Dude, Milton Robire.
5—Heavy Weapon, Warsaw, Stepson.
6—Redland, Philistine, Ben Rampson.
7—Kingling, Dr. Levy, Bogart.

CONSENSUS OF OPINION.

1—Oh Yes, Loch Leven, Tawasentha.
2—Ragnesa, Kirsh, Lady Jane.
3—A. Alexander, Pilsen, General.
4—Senn, Gibby, Silvey Shapiro.
5—Warsaw, Heavy Weapon, Docod.
6—Redland, Iwin Iwin, Xanthalius.
7—Bogart, Little Cottage, Bob Baker.

AT HAVANA.

1—Rockaree, Sea Prince, Minerul-
2—Firemaree, Prince Bonero, Mac Murray.
3—Magic Mirror, Front Royal, Flash of Steel.
4 — Little Nephew, Rosadel, Ebcore.
5—Sister Susie, John, Jr., Betterton.
6—Lucky Pearl, High Gear, Daisy Lady.

JOHNNY VETO IS EASY PREY FOR GEORGE ALGER

George Alger of Cambridge easily outpointed Jimmy Veto of Chelsea in the feature bout of the Arsenal A. A. in Cyprus Hall, Cambridge. Larry Mella of South Boston was given the decision over Johnny Marto of East Boston in eight rounds, while Dan Donovan of Cambridge won over Peter Daisio of the Arsenal A. A. in six rounds. Nealy Richards knocked out Young Fay in five rounds.

Senators Score Win

Tampa, Fla., March 12. — In the first game of the season Griffin's Senators scored a 13 to 3 victory over Tommy Leach's Tampa smokers

SCHOOL GAMES AT PAVILION

Newton Meets Arlington Sextet Tomorrow—Cambridge Latin Plays Brookline

The second round of the Interscholastic League hockey championship indoor series will be played tomorrow at the Ice Pavilion. Newton High and Arlington High will contest the first game, while Cambridge Latin and Brookline High meet in the other game. Newton and Cambridge Latin were the victors in the first round of the series, winning from Brookline and Arlington.

The two leaders of the league, Cambridge Latin and Newton, should have but little trouble winning in their second games, which will make the title rest with the third game in which Newton and Cambridge Latin meet.

Cambridge Latin has gone through the season with but one defeat, which was administered by Milton Academy. They went through their league games without a single setback.

Newton High had but one league defeat which was administered by Cambridge Latin. A game was also lost to the Harvard freshman team.

TUFTS WRESTLERS IN LAST BOUTS OF SEASON

The Tufts wrestling squads wind up their season today with a double bill with M. I. T. and Harvard freshmen visiting Medford.

Baseball Game Wanted

The Jungaleers of Jamaica Plain are out to better their record of last year and would like to meet any fast amateur or semi-pro team in the State. Would like Sunday games with teams out of town granting a reasonable guarantee. Those desiring games communicate with Tom Reilly, No 91 Brookside avenue Jamaica Plain.

Caddock Topples Tommy Draak

Earl Caddock took a long stride toward a remeharic match with Joe Stecker the world's heavyweight catch as-catch-can champion, by defeating Tommy Draak he husky Hollander in two falls ten weeks ago

Ahead in score on the decision for Caddock on both falls the first coming in 56 minutes, 20 seconds, the second 13 minutes, 10 seconds Caddock displayed his usual high grade skill while Draak was not in good shape

Caddock's got more brains strength and science than any bird I ever pitted Draak at the conclusion, "but still Stecker can beat him," which is a paradox an old Noah Webster allows in his dictionary

Arthur Davis, the Tufts instructor, defeated Jim Jentwell of South Boston in 39 minutes.

MARTIN KAYOS SCHIFF IN THE FOURTH ROUND

Vincent Martin of Brooklyn knocked out Sam Schiff of Harrisburgh in the fourth round at the Coliseum A. C., Quincy

Paul DeSalvo of Quincy defeated Rob Ambrose of Cambridge in four rounds It was DeSalvo s first professional fight.

Young Stone of Weymouth defeated Young Pulsie of Cambridge in six rounds Doc Flynn of Neponset knocked out Frankie Sisahan of Brockton in three rounds.

TUFTS COACH PULLS IN HIS OUTFIELDERS

Coach Wallie Volk of the Tufts baseball team has segregated the infield candidates from the outfielders and will give these men individual instruction when the intensive session begins next week. The new coach is especially conservative about his pitching staff, and, instead of allowing the candidates to let loose, keeps them well in hand

College Stars To Swim Here

Seven Institutions Sending Men to Compete in "Y" Pool Tomorrow

Some of the best college swimmers in New England are billed to compete in the first New England individual intercollegiate swimming meet ever held tomorrow night at the Boston Y. M. C. A. pool. Yale, Harvard, Brown, Tech, Williams, Amherst and Boston University have all entered men for the different events.

Three of the teams which sent entries, Yale, Amherst and Brown, have not met defeat this year in their schedule of dual meets, all of them are sending their best men for tomorrow's contest.

The preliminary heats of the swimming events are scheduled for the afternoon and first trials for the diving and plunge events will be run off at the same time so that the evening will see four men lined up for each of the swims and six men entered in the final tries for the dive and plunge championships

The list of events is as follows: 50 yards, 100 yards 220 yards fancy dive, distance plunge and freshman relay race.

Richard McKay, former manager of the Institute of Technology swimming team, has charge of the entries for the affair, while L. J. Johnson, vice-president of the N. E. A. A. U. and John J. Sinnett of the Boston "Y" are handling the other arrangements

McGRAW ORDERS HIS PITCHERS TO CUT LOOSE

San Antonio, Tex., March 12.—"Cut loose," was McGraw's order to the Giants as he sent them out for today's practice session. The order applied to all but the veteran pitchers, who are expected to work slowly.

Legion Posts Plan Baseball League

Plans for a baseball league of the Suffolk County posts of the American Legion were completed at a meeting held by the athletic committee at the State House

The league, which will bring over twenty-four teams into a schedule, will be divided into three districts, with a play-off for the county championship at the close of the season. A meeting will be held by the governing board of the athletic committee to outline the rules which will govern the Legion league within the coming week.

An election of athletic officers for the district was held following the meeting, and the following members elected. John F. Cadigan, president; Wilfred E. Jacobs secretary. Chairman John Lane of the Legion's State athletic committee is anxious to hear from any Legion posts that could put a Legion nine in the field.

CANN WINS 100-YARD SWIMMING TITLE

"Ted" Cann of the Detroit A. C. won the 100 yards National swimming championship in the Brookline Public Pool. His time was 55 2-5 seconds. Clement Browne, Chicago A. C., was second; H. J. Hebner, Illinois A. C., third and Leo Handy, Detroit A. C., a Brookline boy fourth

There were eight contestants and two heats Cann, favorite won first heat in 56 4-5 seconds and Handy second heat in 58 4-5 seconds

ST. MARK'S QUINTET TO PLAY PERE MARQUETTE

St. Mark's Catholic Club will play the Pere Marquette Council, K. of C., at Dorchester High School tomorrow night. St. Mark's Seconds will play the E. Z. Five of Dorchester as the second attraction

Babe Hits Again

Jacksonville, Fla., March 12—Babe Ruth took up the trail of the elusive base hit today after having gone hitless two afternoons in succession.

COMMERCE HIGH WINS SHOTPUT

Back Bay Schoolboye Spring Big Surprise in Event Held in E. H. S. Drill Hall

Commerce High scored twelve points in the shotputting contest held in the English High drill hall capturing two firsts and two fourths in three classes. Boston Latin was second with eight points. East Boston third with seven, and English fourth with six.

The drawings for positions in the semi-finals are to be held tomorrow as follows

In the first heat of the senior dash (Class) East Boston Johnson, Mechanic Simmons, Commerce, Tyler English, Clark, Hyde Park and Locke Latin will fight it out. In the second heat will be Commerce Jewett and Miller, English, Horan of Hyde Park, Rosen Dorchester and Murray, Commerce.

In the 300-yard run, senior semi-final first heat will be Campbell, Boston Latin, Hussey of Hyde Park Kinally, Dorchester, Gilmore, English and Bunker Boston Latin. The other heat is Mandell, Commerce, Foster Charles Hall, Brighton, Camp Boston Latin and Erlick, East Boston.

The other race that looms up as a feature is the intermediate 220-yard run. In the first heat O'Brien of Commerce, Rogers, Boston Latin, Dalton, South Boston High, Dorchester, Godfrey, Dorchester Goldman, English, and Cwik, East Boston, will fight it out. The second "220" heat is McDonald, Dorchester, Baird, South Boston; Morgan, English; Morse, English; Sosio, East Boston; Locke, Dorchester.

WHEAT AND MYERS TRAIN WITH DODGERS

Jacksonville, Fla., March 12—The Dodger regulars were reinforced today by Zach Wheat and Hi Myers, who got into uniform for the first time.

"And there isn't a top piece that quite meets the occasion like a Delano cap. For it will keep you light-hearted when the sun shines and warm hearted when the storms blow. Fashioned as they are of Scotch Homespuns, generously full over the ears and with a long peak, they are assuredly weather-right. One piece and eight quarter tops. Step up gentlemen, four dollars apiece, and worth it!

DELANO

The Delano Lad

directs particular attention to the Irishy array of gloves. Smartly fashioned in cape, suede, buck and chamois $2.50 to $5.

218 Washington St. 16 School St.

Open Evenings

Winter Now Holds a Wake

THE steady leader in sales at these and many other prominent places is not an expensive, straight Turkish cigarette—but the "just-enough-Turkish" blend, Fatima.

The Proof of

Atlantic City
The Ambassador
Marlborough-Blenheim

Boston
Hotel Copley Plaza
Parker House
Stock Exchange
Young's Hotel
Hotel Touraine

Cambridge
Harvard University

Chicago
La Salle Hotel

New Haven
Yale University

New York
Hotel Astor
Delmonico's
Stock Exchange
Hotel Vanderbilt
Waldorf-Astoria

Palm Beach
The Breakers

Philadelphia
Ritz-Carlton
Bellevue-Stratford

Washington
The Capitol Building

"just enough Turkish"

FATIMA
A Sensible Cigarette

GO ASK YOUR TAILOR!

I show, herewith, copies of original tickets taken from Arlington Mills and Gera Serges, that no other tailor advertises to make under $50.00. These are the goods I spoke of from Stockholm, Sweden, in last week's ad.

Three-Piece Suits $22.50

TO ORDER AS LOW AS . . . . .

THIS STORY TO BE CONTINUED MONDAY GIVING A BETTER DESCRIPTION OF THE MERCHANDISE

Standish Worsteds, 35 years in the woolen business, in which the words "Standish Worsteds" meant the finest manufactured, allow me to get extravagant in my praise of the three styles of absolutely all worsted, 14 ounces weight fabrics, that I am offering today. The present market makes Standish Dublin Twisted, all worsted goods synonymous with the price of $80 for a suit of clothes.

I also have a wonderful range of Blue Serge, Fancy Worsteds and fine Cheviot Suitings, some absolutely all wool, some contain a percentage of cotton. My price for three-piece suit to order,

22.50

Samples and Self Measurement Blanks Sent by Mail

I offer you three styles of Standish Worsteds that no other tailor in the country advertises to sell under at least three times the price. These goods bear the original tickets.

SUIT TO ORDER $22.50

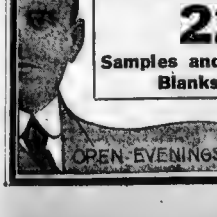

MITCHELL THE TAILOR

OPEN EVENINGS

279 WASHINGTON ST. Opp. Water St.
Providence Address—167 Westminster St.

This Day in Our History—March 12, 1920

THIS is the anniversary of the birth, in 1835, of Simon Newcomb, astronomer, who died as a rear-admiral in the U. S. Navy. He was honored by foreign countries for his wonderful formulae for construction of lunar tables and for planetary measurements. He was long regarded as the foremost mathematical genius of the country.

To Work and Live Only for Oneself Will by No Means Promote Happiness.

Magazine Page

The "Marseillaise"

THIS famous composition was first entitled the "Song of the Army of the Rhine" when written by Claude Joseph Rouget de Pale at Strassburg in 1792. Alsace was then in France. The song was transformed into the "Marseillaise" when, through friends of the author in Marseilles, it was published there.

A Story of Extraordinary Mystery and Deep Power

THE YOUNG DIANA

AN EXPERIMENT OF THE FUTURE

Romantic Heroine Holds Keys to Youth and Beauty

By MARIE CORELLI,
Author of "Thelma," "Ardath," "The Life Everlasting," "Innocent," "Barabbas," Etc.

What Has Gone Before

Diana May, daughter of well-to-do commonplace parents, had had her love affair when the story opens with an officer with "expectations." After waiting seven years, the "expectations" were realized and the loved one promptly threw her over for a fairer and younger partner. Diana had spent her life in wondering. She had read books on psychology, natural and physical laws and on evolution and the selection of the species, but she was unable to determine why she came in or how she was to get out. The May family retires to Rose Lea, an estate on the coast of Devon, where Diana delights to ramble through the gardens. She receives a letter from Sophy Lansing, including a strange advertisement.

DIANA, sipping her tea, looked at her, smiling.

"If that's the way you think, you shouldn't marry," she said.

"Oh yes, I should" and Grace laughed again. "A woman like me wants a home and a man to work for her. I don't care to be in service all my days—I may as well wash and sew for a man of my own as for anybody else."

"But you love him, don't you?" asked Diana.

"Well, he isn't much to love," declared Grace with twinkling eyes. "His looks wouldn't upset anyone's peace. I've never thought of love at all—all I want is to be warm and comfortable in a decent house with plenty to eat—and a good husband is a man who can do that, and keep it going. As for loving, that's all stuff and nonsense;—as I always say you should never care more for a man with your 'ed than you can kick off with your 'eels."

Spoilt Babe

This profound utterance had the effect of moving Diana to the most delightful mirth. She laughed and laughed again—and her laughter was so sweet and fresh that it was like a little chime of bells. Her voice, as already hinted, was her great charm, and whether she laughed or spoke her accents broke the air into little bars of music.

"Oh, Grace, Grace" she said, at last. "I've dined for evening for you. I must learn that wise saying of yours by heart! What is it? 'Never care more for a man with your 'ed than you can kick off with your 'eels'?—Splendid! And you mean it?"

Grace nodded emphatically.

"Of course I mean it! It dont do to care too much for a man—he's always a spoilt babe, and what he gets easy he don't care for, and what he can't have he's always crying, crying after. You'll find that true, Miss Diana."

The sparkle of laughter quenched itself in Diana's eyes and left her looking grave.

"Yes—I daresay you are right," she said—"quite right, Grace." And looking up, she spoke slowly and rather sadly. "Perhaps it's true—some people say it is—that men like bad-tempered women better than good and that if a woman is thoroughly selfish, vain and reckless, treating men with complete indifference and contempt, they admire her much more than if she were loving and faithful."

"Of course!" assented Grace, positively. "Look at Mrs. Potter-Barney"—the one the half-penny newspapers call the 'beautiful' Mrs. Barney! I know a maid who was told by another maid that she got five hundred guineas for a kiss—and Lady Wasterwick has had thousands of pounds for——"

Diana held up her hands,—she smiled still, but a trifle austerely. "That will do, Grace!"

Grace coughed discreetly and subsided.

"Is mother still lying down?" then asked Diana.

"Yes, miss. She'll be on her bed till the dinner evening bell rings. And Mr. May's asleep over his newspaper in the garden."

Again Diana laughed her clear, pretty laugh. The somnolent habits of her parents were so enlivening. And made home-life so cheerful!

"Well, all right, Grace," she said. "If there's nothing for me to do I shall go for a walk presently. So you'll know what to say if I'm asked for."

Grace assented, and then departed. Diana finished her cup of tea in meditative mood,—then, resolving to throw her retrospective thoughts to the winds, prepared to go out. It was an exceptionally fine afternoon, warm and brilliant, and instead of her navy linen gown which had seen considerable wear, she put on a plain white one which became her much better than the indigo blue, and completed her costume with a very simple straw hat and white parasol, she went downstairs and out of the house into the garden.

She had meant to avoid her father, whom she saw on the lawn, under the spreading boughs of a cedar tree, seated in one rustic arm-chair, with his short legs comfortably disposed on another, and the day's newspaper modestly spread as a coverlet over his unbuttoned waist-coat,—but as an inquisitive wasp continuing to buzz too near his nose he made a dart at it with one hand and opening his eyes, perceived her white figure moving across the grass

Like a Ghost

"Who's that? What's that?" he called out, sharply. "Don't glide about like a ghost! Is it you, Diana?"

"Yes,—it's me," she replied, and came up beside him.

He gave her a casual look—then sniffed and smiled sardonically.

"Dear me How fine we are I thought it was some young girl of the neighborhood leaving cards on your mother! Why are you wearing white? Going to a wedding?"

Diana colored to the roots of her pretty hair.

"It's one of my washing frocks," she submitted meekly.

"Oh, is it? Well, I like to see you in dark colors—they are more suitable for your age. Only very young people should wear white."

He yawned capaciously. "Only very young people" he repeated, closing his eyes. "Try and remember that."

"Mrs. Rose-Percival wears white," said Diana, quietly. "You are always holding her up to admiration. And she's sixty, if she's a day."

The fair ghost of her lost youth peeped at her for a moment.

Mr. Polydore May opened his eyes and bounced up in his chair.

"Mrs. Rose-Percival is a very beautiful woman!" he snapped out "One of the beautiful women of society. And she's married."

"Oh, and so she's a grandmother," murmured Diana, smiling. "But you don't tell her not to wear white."

"Good God, of course not! It's no business of mine! What are you talking about? She's not my daughter!"

Diana laughed her pretty, soft laugh.

"No, indeed! Poor Pa! That would be terrible—she'd make you seem so old if she were' But perhaps you wouldn't mind as she's so beautiful!"

Mr. May started at her wrathfully with the feeling that he was being made fun of.

"She is beautiful!" he said firmly. "Only a jealous woman would dare to question it!"

Diana laughed again.

"Very well, she is beautiful! Wig and all!" she said, and moved away, opening her parasol as she passed from the shadow of the cedar boughs into the full sun.

Beyond Herself

"She's getting beyond herself!" though her father, watching her as she went, and noting what he was pleased to consider "affectation" in her naturally graceful way of walking. "And if she once begins that sort of game, she'll be unbearable! Nothing can be worse than an old maid who gets beyond herself or above herself! She'll be fancying some man is in love with her next."

He gave a snort of scorn and composed himself to sleep again; meanwhile Diana had left the garden and was walking at an easy pace, which was swift without seeming hurried, down to the sea shore. It was very lovely there at this particular afternoon hours—the tide was coming in, and the long shining waves rolled up one after the other in smooth lines of silver on sand that shone in wet patches like burnt gold.

The air was soft and warm but not oppressive, and as the solitary woman left her eyes to the peaceful blue bay arched like a sheltering dome above the peaceful blue sea, her solitude was for the moment more intensified. More keenly than ever she felt that there was no one to whom she could look for so much as a loving word—not in her own home, at any rate. Her friends were few; Sophy Lansing was one of the most intimate—but Sophy lived such a life of activity, throwing her energies into so many channels, that it was impossible to get into very close or constant companionship with her.

"While I live," she said to herself, deliberately, "I shall have no one to care for me—I must make up my mind to that. And when I die,—if I go to heaven there will be no one there who cares for me, —and, if I go to hell, no one there either" She laughed at this idea, but there were tears in her eyes. "It's odious not to have anyone on earth or in heaven or hell who wants you! I wonder if there are many like that! And yet—I've never done anything wicked or spiteful to deserve being left so unloved."

She had come to a small, deep cove, picturesquely walled in by high masses of rock whose summits were gay with creeping plants, grass and flowers, and though the sea was calm, the pressure of the incoming tide through the narrow inlet made the waves that were almost boisterous, as they rushed in and out with a musical splash and roar. It was hardly safe or prudent to walk further on.

"Any of those waves could carry one off one's feet in a minute," she thought and went upwards from the beach beyond the highest mark left by the fringes of the sea, where the fragments of an old broken boat made a very good seat. Here she seated awhile, allowing vague ideas of a possible future to drift through her brain. The prospect of a visit to Sophy Lansing seemed agreeable enough,—but she very well knew that it would be opposed by her parents,—that her mother would say she could not spare her,—and that her father would demand angrily:

"What has she taken this seaside house for? Out of pure good-nature and unselfishness, just to give you and your mother a summer holiday, and now you want to go away! That's the way I'm rewarded for my kindness!"

If anyone had pointed out that he had only thought of himself and his own convenience in taking the seaside house,—and that he had chosen it chiefly because it was close to the golf links and also to the Club, where there was a billiard room, and that his "women folk" were scarcely considered in the matter at all, he would have been extremely indignant. He never saw himself in any other light but that of justice, generosity and nobility of disposition. Diana knew his "little ways," and laughed at them though she regretted them

More Lovable

"Poor Pa!" she would sigh. "He would be so much more lovable if he were not quite so selfish. But I suppose he can't help it."

And, on turning all the pros and cons over in her mind, she came to the conclusion that it would not be fair to leave her mother alone to arrange all the details of daily life in a strange house and strange neighborhood where the tradespeople were not accustomed to the worthy lady's rather vague ideas of domestic management, such as the ordering of the dinner two hours before it ought to be cooked, and other similar trifles, resulting in kitchen chaos

"After all, I ought to be very contented!" and lifting her head, she smiled resignedly at the placid sea. "It's lovely down here—and I can always read a good deal—and now—I can finish my bit of tapestry and I can master that wonderful new treatise on Etheric Vibrations.——

Copyright, 1919, by Marie Corelli.
To Be Continued Tomorrow.

The next number of "What's in a Name?" Will be found on another page

Narration of Life, Dark, but Still Fascinating

Advertisement.

Eat and Get Thin

This is turning an old phrase face about, but modern methods of reducing fat have made this revision possible.

If you are overfat and also averse to physical exercise, if you are likewise fond of the table and still want to reduce your weight from several pounds do this: Go to your druggist for weite to Marmola Co, 864 Woodward Ave, Detroit, Mich.) and give him (or send them) one dollar. For this modest amount of money the druggist will put you in a way of satisfying your ambition for reduction. He, or she, will hand you a large case of Marmola Prescription Tablets compounded in accordance with the famous Marmola Prescription), one of which you must take after each meal and bed time and until you begin to lose your fat at the rate of two pounds or four pounds a week. Then continue the treatment until you reach your normal weight. Marmola Prescription Tablets are not only harmless but really beneficial to the general health. You don't need starvation diet or weakening exercises Just go on eating, drinking and living as before, devoted to the athletes, but take your little tablets faithfully and without a doubt that flabby flesh will quickly take unto itself wings, leaving behind it your natural self, lastly clothed in firm flesh and trim muscles.

HUMORESQUE

Fannie Hurst's Story in a Tense Film Drama Featuring Alma Rubens

"Humoresque" is a Cosmopolitan production. Scenario by Frances Marion, direction of Frank Borzage. Presented by Famous Players-Lasky Corporation as a Paramount-Artcraft picture.

Screen Version Novelized by Jane McLean

AND the budding genius had been sitting for thirty minutes immaculate in the suit he had disgraced on his birthday; his hands and face spotless with much rubbing and his hair plastered back with mathematical precision.

The sounding of the horn roused the family to action; it was necessary apparently for every one of them save the cripple in the chair to descend and observe the formal entry of little Leon into the cream-colored car.

They streamed out, the mother first, leading her son by the hand, the father next followed by the two small brothers and the sister. The street was lined with the curious. The footman with his nose uplifted leaned round and opened the door instead of getting down and playing

YES HER GARMENTS
BUT NONE CAN TELL
"Diamond Dyes" Turn Faded, Shabby Apparel into New

Don't worry about perfect results. "Diamond Dyes" guaranteed to give a new, rich, fadeless color to any fabric, whether it be wool, silk, linen, cotton or mixed goods—dresses, blouses, stockings, skirts, children's coats, feathers, draperies, coverings!

The Direction Book with each package tells so plainly how to dye or tint any garment that you cannot make a mistake.

To match any material, have druggist show you "Diamond Dye Color Card.—Advertisement.

the perfect servant. It was all one to Leon. His mother watched him sink into the deep plush cushions and handed his violin to him almost reverently.

She leaned in to feel the seats her boy was sitting on and observed with a wondering glance a dainty clock and a spray of lilies of the valley in a holder.

She was not envious as she closed the door, rather, very proud; the eyes of Allen street were upon her. She was the beginning of the dream she had dreamed in the snows of Russia. The horn sounded again; the door slammed; the big car started slowly, and even then at the imminent peril of life and limb, and Leon, almost hidden, was started on his journey to the fabled halls of wealth to play a five-dollar violin before a discriminating company

He was rather excited, this was the first time he had ever ridden in an automobile; once he had been treated to a ride on a stage on a sight-seeing trip to Coney Island, but this was distinctly different.

This was comfort absolute; he looked at the velvet and saw in it a promise. If he could buy his mother something like this car, which he saw—but was a thought.

Out of the Ghetto, through the East Side, across Broadway and on to the avenues with its lights and its life Leon remarked to himself on the difference in the men and women as compared with those in Allen street and the difference in the buildings. Plenty of food for reflection.

At last the car stopped, and this time the footman, as though the spirit of service descended on him like a mantle when he reached the environs of the rich, stepped down and held open the car door for Leon Rantor to alight.

He felt almost grand, if a little timid. There was a porte cochere and a red carpet leading up marble steps evidently made to be walked on. Leon moved gingerly with no help from the footman; at the top of the stairs a pompous butler was waiting to halt him. Fortunately Mrs Van de Venter came into view.

Our little musician." She took him by the arm as he removed his cap and ushered him into a smaller room, trying to make him feel quite at home.

Leon, with the adaptability of childhood, responded easily. A few kind words go a great way when ever they are spoken. Left with an obliging maid, who offered him a plate of ice cream, Leon forgot all about home and revelled in this taste of the rich, so different from the skim, milk product of the ice cream cans.

He was striking up quite a friendship with the maid when his hostess came to lead him to the sacrifice.

"You will do the best you can, won't you?"

He assured her with a smile that he would.

"I'm sure you will," Mrs. Van de Venter was as anxious for her own reputation as for his.

The buzz of conversation ceased when the hostess entered leading Leon, and the men and women who sat or stood about the big room looked critically at the little boy with the violin case in his small hands.

Certainly there was nothing about him to show that he could play the most difficult of instruments. His hair did not curl and he did not show any of the so-called marks of eccentricity too often attributed to genius.

But the company was lenient. Mrs. Van de Venter led her small protege to the middle of the room and presented him in a little speech. She had the good taste to refrain from extravagant praise and the good sense to be brief.

Then Leon found himself standing alone facing several hundred faces, most of them bored, some of them beautiful. He opened the cheap violin case and drew forth the shabby violin.

Once or twice he swallowed hard as he plucked at the strings to get right pitch.. Already through his brain were surging the notes of a wonderful melody he had heard at a concert in the park; he did not know its name, but its music was stamped on his ear. His audience paid him the compliment of quiet. After all, there was something pathetic about this little nobody from nowhere.

To Be Continued Tomorrow.

When a Girl Marries

By Ann Lisle

WE had practically decided on a chummy roadster with two extra seats that could be opened out over the tank when needed. It was to be demonstrated to us at five and we were coming back for a festive little dinner "a deux" in town

"Evvy can't be very sick if she won't have a doctor," I told myself. Then, dismissing her from my mind, I rushed off to meet my beau. On the way down to the office I thought, happily, how much more "my boy" Jim was coming to be. The hideous night that had almost separated us had sent us back to each other with a new sense of how impossible life was to be apart.

Every day, over and over, I vow to myself that I'd never again drive him away by jealousy or nagging or insisting on my "rights as an individual," or by wanting to run things and manage our world. It isn't always easy for me to conquer the executive Barbara Anne Lee and to be just the loving Anne Harrison, Jim's wife. But Jim married his "Dear Lady" because a loving, sweet, trusting woman is his ideal. I mustn't fail that ideal. Jim has to be the leader—the head of his household.

I went over all this in my own mind as I drove down to meet Jim so when I got to the office and found that Jim was deep in a conference with Lane Cosby and some oil men from the Mexican border, I didn't feel affronted as I might soon have done at having to sit in my husband's outer office.

After a few minutes Lane Cosby came out to me.

"Hullo, little 'un. Jimmie's finishing up with some chaps I brought in to meet him this noon. That boy's too darn proud. Would not let me help him buy out West But I'll be blessed if he can stop me from bringing in customer prospects. He's going to know every oil man I do. Jimmie's all right. Like to see him do well. Like to see you riding around in limousines and sables and pearls, little lady. Pretty little girls were made to be happy."

He beamed at me with a blundering, protecting sort of affection. I found out how anyone who had ever seen Lane Cosby could suspect him of deliberate evil, or believe he'd let anyone he had ever cared for suffer. In this minute I knew that whatever part of Evvy's story about the clothes was true—and somehow I couldn't entirely discredit it—this at least was certain: Lane Cosby had never desired to wreck the wife That he could be putting Val now in a position outside the pale of decency wasn't possible

Some of what I was thinking must have fairly oozed out into my words, for, as I spoke, I noticed Lane staring at me queerly

Copyright, 1920, King Feature Syndicate.
To Be Continued.

Bachelor Girl's Reflections

By HELEN ROWLAND
Copyright, 1920, by The Wheeler Syndicate, Inc.

A MAN is as old as his arteries—a woman is as old as her chin(s).

Finesse in love, for a man, consists in knowing the psychological moment to take the first kiss; for a woman, in knowing when the psychological moment has arrived for the last kiss.

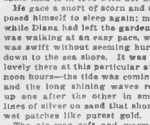

Dear me! It would be much cheaper for most of us to migrate to Dahomey than to keep on buying our clothes by the carat!

The disappointing thing about teaching a girl the art of love-making is that she so quickly outstrips the average man's kindergarten knowledge and can give him a higher education on the subject.

A man is never really old until he has lost his last desire for the food that makes him dyspeptic, the pleasures that make him poor and women who make a fool of him.

Just like the vanity of a woman, to marry a man to reform him—as though any man who has had the energy and initiative to make a "pass" for himself, is going to stand meekly back and let a woman carve out his future for him!

Just like the conceit of men to call a woman's vanity case her "vamping utensils"—when, as every girl knows, it's nothing but an innocent little "repair kit"!

"SYRUP OF FIGS" CHILD'S LAXATIVE

Look at tongue! Remove poisons from stomach, liver and bowels

Accept "California" Syrup of Figs only—look for the name California on the package, then you are sure your child is having the best and most harmless laxative or physic for the little stomach, liver and bowels. Children love its delicious, fruity taste Full directions for child's dose on each bottle. Give it without fear

Mother! You must say "California."—Advertisement.

LADIES! DARKEN YOUR GRAY HAIR

Look years younger! Use Grandmother's recipe of Sage Tea and Sulphur and nobody will know.

The use of Sage and Sulphur for restoring faded, gray hair to its natural color dates back to grandmother's time. She used it to keep her hair beautifully dark, glossy and attractive. Whenever her hair took on that dull, faded or streaked appearance, this simple mixture was applied with wonderful effect.

But brewing at home is musty and out-of-date. Nowadays, by asking at any drug store for a bottle of "Wyeth's Sage and Sulphur Compound," you will get this famous old preparation, improved by the addition of other ingredients, which can be depended upon to restore natural color and beauty to the hair

A well-known downtown druggist says it darkens the hair so naturally and evenly that nobody can tell it has been applied. You simply dampen a sponge or soft brush with it and draw this through your hair, taking one strand at a time. By morning the gray hair disappears, and after another application or two, it becomes beautifully dark and glossy.

Wyeth's Sage and Sulphur Compound is a delightful toilet requisite for those who desire a more youthful appearance. It is not intended for the cure, mitigation or prevention of disease.—Advertisement.

HAIR SOON TOO SHORT TO DO UP

A Little "Danderine" stops your hair coming out and doubles its beauty

To stop falling hair at once and rid the scalp of every particle of dandruff, get a small bottle of delightful "Danderine" at any drug or toilet counter for a few cents, pour a little in your hand and rub it into the scalp. After several applications the hair usually stops coming out and you can't find any dandruff; bring your hair to grow strong, thick and long and become soft, glossy and twice as beautiful and abundant.—Advertisement.

DON'T SUFFER WITH NEURALGIA

Use Soothing Musterole

When those sharp pains go shooting through your head, when your skull seems as if it would split, just rub a little Musterole into your temples. Quickly it draws out the inflammation, soothes away the pain, usually giving quick relief.

Musterole is clean, white ointment made with oil of mustard. Better than a mustard plaster and does not blister. Many doctors and nurses frankly recommend Musterole for sore throat, bronchitis, croup, stiff neck, asthma, neuralgia, pneumonia, influenza, rheumatism, lumbago, pains and aches of the back or joints, sprains, sore muscles, bruises, chilblains, frosted feet and colds of the chest (it often prevents pneumonia). It is always dependable.

30c and 60c jars; hospital size $2.50.

MUSTEROLE
WILL NOT BLISTER

MANY CASES OF RHEUMATISM NOW

Says We Must Keep Feet Dry, Avoid Exposure and Eat Less Meat

Stay off the damp ground, avoid exposure, keep feet dry, eat less meat, drink lots of water and above all take a spoonful of salts occasionally to keep down uric acid.

Rheumatism is caused by poisonous toxin, called uric acid, which is generated in the bowels and absorbed into the blood. It is the function of the kidneys to filter this acid from the blood and cast it out in the urine. The pores of the skin are also a means of freeing the blood of this impurity. In damp and chilly, cold weather the skin pores are closed, thus forcing the kidneys to do double work, they become weak and sluggish and fail to eliminate this uric acid, which keeps accumulating and circulating through the system until we have rheumatic joints and muscles, causing stiffness, soreness and pain called rheumatism.

At the first twinge of rheumatism get from any pharmacy about four ounces of Jad Salts; put a tablespoonful in a glass of water and drink before breakfast each morning for a week. This is said to eliminate uric acid by flushing the kidneys to normal action, thus ridding the blood of these impurities.

Jad Salts is inexpensive, harmless and is made from the acid of grapes and lemon juice, combined with lithia, and is used with excellent results by thousands of folks who are subject to rheumatism. Here you have a pleasant, effervescent lithia-water drink which overcomes uric acid and is beneficial to your kidneys as well.—Advertisement.

OUCH! CORNS! LIFT CORNS OFF

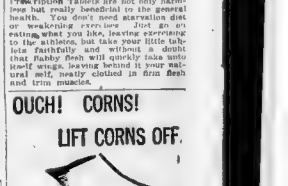

Doesn't hurt a bit to lift that sore, touchy corn off with fingers

Drops of magic! Apply a little Freezone on that bothersome corn, instantly that corn stops hurting, then you lift it off with the fingers. No pain at all! Try it!

Why wait? Your druggist sells a tiny bottle of Freezone for a few cents, sufficient to rid your feet of every hard corn, soft corn or corn between the toes, and calluses, without soreness at all.

BRINGING UP FATHER

Copyright, 1920, by International Feature Service, Inc.

By George McManus

KRAZY KAT

Registered U. S. Patent Office.

Ooh, It's Raining Cats and Mice

JERRY ON THE JOB

Registered U. S. Patent Office.

This Kat Must Be Krazy, Too

The Above Cartoon in Animated Form Released Exclusively by Bray Pictures Corporation.

ABIE THE AGENT

Registered U. S. Patent Office.

Events Happen in Threes

POLLY AND HER PALS

Registered U. S. Patent Office.

Explaining the Nebular System

HON AND DEARIE

"Keh, Sir, Keh"

HERVEY LUNT, NOTED BEVERLY MASON, DEAD

Hervey Lunt, one of the most prominent Masons of the State and a former member of the board of assessors of Beverly, is dead at his home, No. 85½ Butnam street, Beverly, at the age of eighty-five. He had been a member of Liberty Lodge for more than sixty years, having served for thirty-eight years as secretary, with a record of never having missed a meeting until his recent illness.

DATE OF CLASS IN CITIZENSHIP CHANGED

Members of the Saturday morning citizenship class of the Massachusetts Woman Suffrage Association have been asked to remember the change of date of the next meeting to Monday, March 15 at 4:30 o'clock in the afternoon. The meeting will be held at the usual place, the citizenship room, No. 585 Boylston street. Miss Mary L. Guyton will give the lesson.

FRECKLES

March Brings Out Unsightly Spots. How to Remove Easily.

The woman with tender skin dreads March because it is likely to cover her face with ugly freckles. No matter how thick her veil, the sun and winds have a strong tendency to make her freckle.

Fortunately for her peace of mind, Othine—double strength, makes it possible for even those most susceptible to freckles to keep their skin clear and white. No matter how stubborn a case of freckles you have, the double strength Othine should remove them. Get an ounce from your druggist and banish the freckles. Money back if it fails.

SQUEEZED TO DEATH

When the body begins to stiffen and movement becomes painful it is usually an indication that the kidneys are out of order. Keep these organs healthy by taking

GOLD MEDAL HAARLEM OIL CAPSULES

The world's standard remedy for kidney, liver, bladder and uric acid troubles. Famous since 1696. Take regularly and keep in good health. In three sizes, all druggists. Guaranteed as represented. Look for the name Gold Medal on every box and accept no imitation

Be Careful What You Wash Your Hair With

Most soaps and prepared shampoos contain too much alkali, which is very injurious, as it dries the scalp and makes the hair brittle.

The best thing to use is Mulsified cocoanut oil shampoo, for this is pure and entirely greaseless. It's very cheap and beats anything else all to pieces. You can get this at any drug store, and a few ounces will last the whole family for months.

Simply moisten the hair with water and rub it in, about a teaspoonful is all that is required. It makes an abundance of rich, creamy lather, cleanses thoroughly and rinses out easily. The hair dries quickly and evenly, and is soft, fresh looking, bright, fluffy, wavy and easy to handle. Besides, it loosens and takes out every particle of dust, dirt and dandruff.—Advertisement.

"BALMWORT" PLEASES MANY

Hundreds of thousands are afflicted with irregularities of the Kidneys, urinary passage and bladder. Thousands have found true comfort and benefit using Balmwort Kidney Tablets, sold by all druggists. Mrs. Frank Monehan, 1519 Penrose St., St. Louis, writes: "I am taking Balmwort Kidney Tablets and must say they are the finest thing on the market and I feel I could not live if I had to be without them."

INFLUENZA starts with a Cold

Kill the Cold. At the first sneeze take

HILL'S CASCARA QUININE BROMIDE

standard cold remedy for 25 years—in tablet form—safe, sure, no opiates—breaks up a cold in 24 hours—relieves grip in 3 days. Money back if it fails. The genuine box has a Red top with Mr. Hill's picture.

At All Drug Stores

"Laxative Bromo Quinine Tablets"

E. W. Grove

Washing Won't Rid Head of Dandruff

The only sure way to get rid of dandruff is to dissolve it, then you destroy it entirely. To do this, get about four ounces of ordinary liquid arvon; apply it at night when retiring; use enough to moisten the scalp and rub it in gently with the finger tips.

Do this tonight, and by morning most, if not all, of your dandruff will be gone, and three or four more applications will completely dissolve and entirely destroy every single sign and trace of it, no matter how much dandruff you may have.

You will find, too, that all itchin and digging of the scalp will stop once, and your hair will be fluffy, lustrous, glossy, silky and soft, and look and feel a hundred times better.

You can get liquid arvon at any drug store. It is inexpensive and never fails to do the work.—Advertisement.

Teamster's Life Sa

WRITES LETTER THAT WORTH READING VE CAREFULLY

Peterson Ointment Co., Inc., Buffalo, N. Y.: I was afflicted with a very severe case of eczema on my leg for years. I am a teamster and have tried almost all kinds of remedies and salves, but without success. I tried doctors, but they failed to cure me. I couldn't sleep nights on account of the pain. Doctors said I could not be cured in more than two years. Then Peterson's Ointment was recommended to me and now the sore was entirely healed in a few weeks. William Hasse, West Park, Ohio, March 19th, 1919. Care P. O. Box 1. Peterson says: "I am proud of my record and have hundreds of letters from people who have used my wonderful healing of Eczema, Pimples, Blackheads, Skin Diseases, Itch, Rash, Blotches, Ulcers, Boils, Salt Rheum, Barber's Itch, Scaly Scalp, Chronic Sores, Old Chronic Ulcers, Fever Sores, Piles, Abscesses, Insect Bites, Poisonous Bites, Tetter, Ringworm, Milk Crust, Scabies, Dandruff, Chronic Sore Eyes, Granulated Eyelids, Inflammation, Itching Skin Diseases, Etc."

Peterson's Ointment is 35 cents a box, but at all druggists and stores in the United States and Canada, or by mail from the originator, if your dealer cannot supply you. Don't suffer another day. Be relieved at once. Send 35 cents in stamps to-day to Peterson Ointment Co., Inc., Buffalo, N. Y.—Advertisement.

Scientific Wrinkle Remover Easily Made

A few dermatologists long have had the secret that a certain product known to the drug trade as ascuffe had the property when used in solution of almost instantly reducing wrinkles and furrows. Anyone can readily make this same solution by dissolving an ounce of powdered ascuffe in a half-pint of witch hazel. Bathe the face in this and note the quick transformation! The skin tightens, becomes firmer—deepest wrinkles and furrows begin to smooth out. This action will of course also reduce flabby cheeks or double chin.

When the hands show signs of aging, the skin becoming coarse, creased or flabby, bathe them in the solution. For the first publication of this formula men and women all over the country have taken advantage of the information, according to reports, with most satisfactory results.—Advertisement.

A VITAL FACTOR

It is natural for a growing child to crave what may seem an over-abundance of food. The vital, important factor is to assure not only a plenitude of food but food that contains those substances that promote healthful growth.

SCOTT'S EMULSION

is daily helping to nourish and strengthen many boys and girls through the trying period of growth.

You should not hesitate to give SCOTT'S EMULSION to a child of any age.

The exclusive grade of cod-liver oil used in Scott's Emulsion is the famous "A & S Process." made in Norway and refined in our own American Laboratories. It is a guarantee of purity and palatability unsurpassed.

Scott & Bowne, Bloomfield, N. J. 12-22

CHEW A FEW—PUT STOMACH IN ORDER!

At once! Relieves Indigestion, Heartburn, Gases, Dyspepsia, caused by Acidity. Hurry! Buy a box at any drug store. Eat meals without fear of upsetting stomach. Harmless—Splendid! Read "Common Sense Rules Regarding Stomach" in package.

Stocks Irregular in Both Markets; Call Money Renews at 7 Per Cent.; Sterling Exchange Falls Far

Linen Shortage Feared

There is fear of a linen shortage owing to the fact that the Russian supply of flax has been cut off so long. That country produced eighty-four per cent. of the world's supply and before the war it was marketed around $200 a ton. Now it is quoted at $3,000 a ton and the price is steadily rising.

The Price History of Every Stock

traded in the New York Curb and in Boston, San Francisco, Salt Lake and other exchanges is given in the February issue of our

Free Broker's Hand Book

—Just out—high and low prices for last month and entire year of 1919; par, capital, dividend rates of more than 800 securities. An invaluable guide for those who are planning to take advantage of the present technical position of the Market. Memo, page, commission rates, etc.

Ask for No. A.B.–837

JONES & BAKER
SECURITIES
68 Devonshire Street, Boston 9. Mass.
Phones Fort Hill 6215-16-17
Direct Private Wires
Offices in 8 Principal Cities

PUBLIC OF FRANCE

Redeemable Premium
Franc Loan

Fannie[illegible]nt Price $70.67 per
1,000 Franc Bond

"[illegible] (*Freight daily variations according to exchange rates*)

AND [illegible] Principal, premium and interest of this loan guaranteed by the French Government, payable in francs at rate of 1,500 francs per bond, redeemable in sixty years by semi-annual drawings, but available at any time.

Issued in denominations of [illegible]00, 1,000, 10,000 and 20,000 francs. Speculative interest [illegible] in this bond is enhanced by the fact that if francs return to normal exchange rates holders of 1,000 francs bonds would receive 1,800 francs or the equivalent of $139.50, or more than

300% Profit

Specialists in Foreign Government Bonds

L. L. Winkelman & Co.
44 Broad Street, New York
Telephone Hanover 4670
Philadelphia, Baltimore, Chicago, Cleveland, Toledo, St. Marlens, O., Parkersburg, W. Va.
Direct Private Wires to Foreign Markets and Branch Offices

Texas-United Oil Company

13 Producing Wells
2 Drilling
6 Contracted For

"Well No. 12 came in February 25th with an initial production of 1,000 barrels."

Well No. 14 came in March 5th with initial production of 700 barrels daily.

Well No. 11 top sand will be completed within a few days.

Mr. Special Stock Dividend of [illegible] 5%
In Addition to the Regular 2%
Monthly Cash Dividend, will be paid March 15th to all Stockholders of record, April 1st.
30% DIVIDENDS
Has Been Paid in 7 Months.
Present Price $2 Per Share
FACTS—NOT PROMISES
Texas-United Co.
1 West 34th St., New York

United Shoe Machinery Corporation

The directors of this corporation have declared a dividend of 1½% on the preferred capital stock. They have also declared a dividend of 10c per share on the common capital stock. The dividends on such preferred and common stock are payable April 1, 1920, to stockholders of record at the close of business March 16, 1920.

H. A. COOLIDGE, Treasurer.

OILS ADVANCE, STEELS WEAK

Motors Show Firmness During the Forenoon, While Rails Are Steady

By W. H. ROSS.
Financial Editor

Stocks were irregular in New York at noon and the most tone was to gather heavy. Trading slackened in the second hour. First hour transactions totaled about 300,000 shares. The report that $10,000,000 in gold was to be shipped to Argentina early last had a depressing effect.

The drop in sterling exchange did more to prevent an advance than any other influence. Demand sterling dropped about eight cents in the early morning, declining to $3.65¾. Call money renewed at 7 per cent.

Oils were the strongest group, while motors came next. Rails were fairly firm, but steels were weak. General Motors and Chandler were strongest motors, while Mexican Petroleum and Texas Co led the oils.

MOVED UP AND DOWN.

The price movement was upward and downward all the morning, the market having a strong start, improving further and then reacting. Realization selling caused the decline. General Motors opened with more than four points above, sagged ten within a few minutes and a little later was three points below its opening figure. Bethlehem B, Crucible and U. S. Steel all advanced, but inside of a half hour were below Thursday's final quotations. Early buying was quite vigorous and reflected more public interest in stocks, but the bulk of the business was by the professional element. The drop in sterling exchange inspired the selling.

Bears were busy minimizing the amount of gold that may be expected from Europe. It was recently stated that shipments would amount to $250,000,000. This estimate has been reduced to from $100,000,000 to $200,000,000. International bankers are carrying about this average opinion as to the amount. It is questioned by many persons if it has been definitely decided upon by France and England. Confidence is expressed that it will be sufficient to provide for Anglo-French bonds upon maturity. None of the gold is now on its way across the ocean and forwarding may not begin for some time. It is reported that European governments are greatly concerned over low exchange rates and their demoralizing effect upon international trade.

TURN IN TRADE TIDE.

The advance of foreign exchange rates has been contributed to by a turn in the trade tide. Several of the late belligerents are getting back into industrial form. This is said to be particularly true of England. As a result this country's imports are increasing, while its exports are diminishing. The more goods Europe can sell in this country the more exchange will improve. A New York communication states: "Local marine interests say that vessels leaving American ports are carrying one-third to one-half less, whereas incoming ships have full cargoes. The United States needs a vast amount of supplies from the old world. This has been said of that phase of the situation than of the European need of American commodities. After this season's crops are garnered foreign demand upon this country for foodstuffs should decrease, and having already gone back to their farms the Europeans will next be operating factories at close to capacity.

New York Stocks

Prices on the New York Stock Exchange from the opening until 11:30 o'clock had the following range:

Stocks	Open	High	Low	Latest
Alaska	8	8	8	8
Allis-Chalmers	43¾	45	43	43¾
Allis-Chalmers pf	86	86	86	86
Am Ag Chem	90¾	90¾	90	90
Am Ag Chem pf	92	92	92	92
Am Beet Sug	117	117	117	117
Am Can	46	46¾	46	46
Am Car & Fdry	109½	110	109½	109½
Am Drug Sys	12¾	12¾	12¾	12¾
Am Express	118	118	110	110
Am Hide & L	25¾	25¾	25	25
Am Hide & L pf	108	108½	108	108½
Am Int Corp	97¾	98¼	97¾	98¼
Am Linseed Oil	83¾	85	82	84½
Am Linseed Oil pf	95	95	93	93
*Am Locomotive	99	99¾	98½	98¾
Am Ship & Com	87¾	87¾	86¾	87¼
Am Smelt & Ref	68¾	68¾	66¾	67¾
Am Steel Fdry	48¾	48¾	48	48
Am Sumatra Tob	91¾	91¾	91¾	91¾
Am Tel & Tel	99¼	100	99¾	100
Am Tobacco	164½	164½	164½	164½
Am Woolen	128¾	129¼	128¾	129¼
Am Writing P pf	46¾	46¾	46¾	46¾
Anaconda	69½	69½	69	69
Ann Arbor	15	15	15	15
Assets Realization	4	4¼	4	4¼
Asso Dry Goods	50	50	50	50
Atchison	86¾	86¾	86	86
Atchison pf	93	93	93	93
A T Securities	66¾	66¾	64¾	66
Atlantic Gulf	103½	104	103½	104
Baldwin Loco	112¾	113¼	112¾	113¼
Balt & Ohio	37¾	38	37¾	37¾
Balt & Ohio pf	49	49¼	48	48¾
Beth Motor Corp	28¾	29	28¾	28¾
Beth Steel B	83¾	83¾	81¾	82¼
Booth Fisheries	11¾	11¾	11¾	11¾
Brooklyn R T	14¾	14¾	14¼	14¼
Butte Copper	20¼	20¾	20¼	20¾
Butte & Superior	37	37	37	37
Cadillo Co	22¾	22¾	22¾	22¾
Cal Petrol	27¾	27¾	26¾	26¾
Cal Petrol pf	72	72	72	72
Can Pacific	132	132¾	131¾	132¼
Cent Leather	28	28¼	26¾	28¼
Cent Leather pf	103¾	103¾	103¼	103¾
Cent Foundry	51¾	52¼	51	51¾
Chandler	147	148	146½	146¾
Ches & Ohio	58¼	58¾	58	58
Chic Gt W	9¾	9¾	9¾	9¾
Chic Gt W pf	20¾	20¾	20¾	20¾
Chic & N W	90½	90½	90	90
Chi, M & St P	41	41¼	40¾	40¾
Chic R I	28¾	29	27¾	28
Chic R I & P	66¾	68	65¾	65¾
Chic R I & P pf	77¾	77¾	77¾	77¾
Chile	18¾	18¾	18	18
Cosa Cola	54¾	54¾	54¼	54¼
Col Fuel	40½	40½	40	40
Columbia Gas	60	60	60	60
Columbia Graph	48	48¼	47¾	48¼
Con Gas	86	86	86	86
Cont Can	85	85	85	85
Continental Candy	11	11	11	11
Con Inter Cal	19¼	19½	19¼	19¾
Con Cigar Co	68½	68½	68	68½
Con Coal Co pf	80	80	80	80
Corn Prod	97¼	98	96¾	98¼
Crucible Steel	28¼	29¼	28¼	28¾
Cuba Cane Sug pf	82¼	82¼	82¼	82¼
Del Lack & W	134½	134½	134½	134½
Denver & G Sf	15	15	15	15
Deseo Mines	12¾	12¾	12¾	12¾
Endicott Johnson	106½	106½	106½	106½
Erie	14¾	14¾	14¾	14¾
Fam Players Corp	78	80	78	78
Fisk Rubber	26	26¼	26	26
Freeport Tex Co	28½	27¾	28½	27¾
Gaston Williams	16¾	16¾	16¾	16¾
Gen Cigar	69¾	69¾	69	69¾
Gen Motor	338	338½	325	326½
Gen Motor cfs	32¾	33¼	32¾	33¼
Gen Motor Corp	78¾	74¾	78¾	78¾
Gen Motor D Spc	86	87	86	87
Goodrich	73¾	73¾	73¾	73¾
Goodrich pf	94½	94½	94¼	94¼
Grey & Davis	55	55	55	55
Gt Northern Ore	33¼	33¼	32	33¼
Gt Nor Ry pf	81¾	82¼	81¾	82¼
Greene-Cananea	30	30¼	30	30¼
Gulf & Stat	68	68	68	68
Haskell Barker	62¾	63¼	62¾	63¼
Hupp Motor Corp	13	13¼	13	13¼
Inspiration	54¾	56¼	55	55
Interboro Cons	4¼	4¼	4¼	4¼
Interboro Cons pf	14	14	14	14
Int Harvester	103	103	102	102
Int Nickel	23½	23¾	22	23
Int Paper	81½	81½	80¾	81
Iron Products	43¾	43¾	43¾	43¾
Int Rapid Tran	14¾	15¾	14¾	15¾
Jewell Tea	16¾	16¾	16¾	16¾
Jones Bros Tea	25½	26¼	25	25¾
Kansas City S	17¾	17¾	17¾	17¾
Kelly-Springfield	123¾	123½	123½	123½
Kenny Wheel	80	80	80	80
Keystone Tire	38	38¼	38	38¼
Kennecott	30¾	30¾	30½	30¾
Lack Steel	74	74	74	74
Lehigh Valley	46¾	47¼	46¾	47¼
Loews Theatres	30¾	30¾	29¾	30¼
Lorillard	90¾	91¼	90¾	91¼
Loose-Wiles	58	58	58	58
Louis & Nash	97	97	97	97
Ry Steam pf	90¾	91	90½	90¾
*Mex Petrol	157½	162	154¾	160
Miami	28	28	28	28
Middle States Oil	35¼	38	35½	37¾
Midvale Steel	49¾	49¾	49¾	49¾
M K T	10¾	10¾	10¾	10¾
M K T pf	16	16	16	16
Mo Pacific	29¾	30	29½	29¾
Mo Pacific pf	47¾	47¾	46¾	47
Nat Acmaline	62¾	63¼	62¾	63¼
Nat Conduit	11¾	11¾	11¾	11¾
N Y Central	74	74¼	73¾	74¼
Norfolk & So	27	27	27	27
Norfolk & W	97	97	97	97
North American	55	55	55	55
No Pacific	82¾	83	82¾	82¾
Nova Scotia Steel	80	80	80	80
Ohio Cities Gas	46¾	46¾	46	46¼
Oklahoma P & R	8½	8½	8½	8½
Out Silver	8¾	8¾	8¾	8¾
Oils Elevator	134½	134½	134½	134½
Otis Steel	20	20	20	20
Owens Bottle	62	62	62	62
*Panan Pacific	94¾	95¼	94¾	94¾
*Panama Pa T Co	59	59	59	59
Parish Bingham	41¾	42	41¾	42
Penn R R	43½	43½	43½	43½
Pere Marquette	29¾	29¾	29¼	29¾
Pierce Arrow	23¾	23¾	23¾	23¾
Pierce Arrow pf	65½	66	64	65
Pierce Oil	19	19¼	18¾	19¼
Pitt Con Coal	74¾	74¾	74¾	74¾
Pond Creek	194½	195	193½	194
Pressed Steel	99	99	98	98
Pullman	116½	117¼	116½	117¼
Punta Sugar	81¾	81¾	81	81
Ray Con	24¾	25	24¾	24¾
Reading	84	85¼	83¾	83¾
Remington	50¾	50¾	50¾	50¾
Rep I & Steel	85¼	86¼	84¾	85¼
Royal Dutch	101½	102	101¾	101¾
Savage Arms	67¾	67¾	67¾	67¾
Sanac Motor	16¾	16¾	16	16¼
Seaboard A L	15	15	15	15
Sears Roebuck	134¾	134¾	134¼	134¼
Shell T & T Co	32¼	32¼	31¾	31¾
Sinclair Con Oil	43¾	44¾	43¾	43¾
Sloss-Sheffield	70	70	70	70
So Pacific	100¼	100¼	100¼	100¼
So Railway	24¾	25¼	24¾	25¼
So Railway pf	57½	57½	57½	57½
So Lerlet & F	24¼	24¼	24¼	24¼
St Louis SW pf	29¾	29¾	29¾	29¾
Stromberg	67¾	67¾	67	67¾
Studebaker	97¼	98¼	96¾	97
Stus Motor	131	131	130	130
Tennessee Cop & C	19¾	19¾	19¾	19¾
Tex & Pacific	18¾	41¾	18¾	41¾
Texas Company	199	202¾	198½	201½
Third Ave Of Yr	13¾	14¾	13¾	14¾
Tobacco Products	87¾	87¾	87¾	87¾
Trans Con Oil	27¾	28¼	27¾	28¼
Union Oil	34¾	34¾	34¾	34¾
United Fruit	200½	202¾	200½	202¾
*Us Pacific	122¾	122¾	122	122¼
Us Pacific pf	87¼	87¼	87¼	87¼
Us Ry Inv	12¼	12¼	12¼	12¼
Us Ry Inv pf	25¼	25¼	25¼	25¼
U S Cast Iron Pipe	17¾	17¾	17¾	17¾
U S C I P	18½	18½	18½	18½
U S I Alcohol	92	92	92	92
U S Realty	48¾	50	48¾	50
U S Retail Stores	75½	75	75	75
U S Rubber	107¾	107¾	106¾	106¾
U S Steel	99¾	100½	99¼	99¾
U S Smelting	47¾	47¾	47¾	47¾
*Utah Copper	78¾	78¾	78¾	78¾
Utah Securities	30¼	30¼	30¼	30¼
Vanadium Corp	50¾	50¾	49¼	50¾
Va Car Chem	71½	71½	71½	71½
Wabash pf	23¾	23¾	23¾	23¾
Westinghouse	53½	54¾	53¾	53¾
West Maryland	11¼	11¼	11¼	11¼
Wheeling & L E	18	18	18	18
White Motor	69	69½	68½	69
Willys-Overland	24¾	25	24¾	24¾
Worth Fa Mi	83	83¼	83	83

GOVERNMENT BONDS

Lib 3½s	96.30	96.32	96.16	96.20
1st 4s 1932-47	90.70	90.70	90.60	90.60
2d 4s 1927-42	89.40	89.54	89.40	89.48
1st 4½s 1932-47	91.10	91.10	91.08	91.10
2d 4½s 1927-42	89.90	89.90	89.80	89.90
3d 4½s 1928	90.10	90.10	90.00	90.00
4th 4¼s 1933	90.12	90.16	90.	90.16
Victory 3¾s	97.84	97.86	97.82	97.84
Victory 4¾s	97.36	97.38	97.34	97.34

*Ex-dividend.

SECURITY OIL BONDS TO BE UNDERWRITTEN

E. R. Diggs & Co., Inc. investment bankers of No. 11 Broadway, New York, are managers of the syndicate being formed to underwrite $5,000,000 collateral trust 6 per cent. gold bonds of the Security Oil Corporation, each $1,000 bond carrying with it ten shares of the stock of the corporation. The bonds are secured by the deposit of the 6 per cent. sinking fund notes of the Empire Gas and Fuel Company, a subsidiary of Cities Service Company.

Ten per cent. of the proceeds from the sale of these bonds will be used as a working fund to drill for oil on lease-holds controlled by the approximately four million acres of leases owned by the Empire Gas and Fuel Company in the potential oil producing districts of the Mid-Continent field. The remainder of the proceeds will have the full benefit of the advice and supervision of the geological and engineering departments of Empire Gas and Fuel Company.

NOTICE TO EXPRESS SHIPPERS.

Owing to conditions resulting from recent storms throughout the eastern section of the country, it is found necessary, in the interest of expedited service and to avoid congestion, to limit the weight on all shipments by express to not exceeding 100 pounds to the piece or package.

This restriction will apply, until further notice, on all business between points in New England and between points in New England and the States of New York, New Jersey, Pennsylvania, Delaware and Maryland.

This action is taken with reluctance in order that the express service may function in a manner that will result in the greatest good to the greatest number.

Immediate notice will be given as soon as conditions will permit of this restriction being removed.

AMERICAN RAILWAY EXPRESS CO.

MIXED PRICES IN BOSTON

Trend Is Downward on the Exchange; Curb Market Strong in Spots

Prices were irregular on the Boston Stock Exchange at the opening and the trend remained unsettled during the morning, although, broadly speaking, the tendency was toward a lower level. Early trading was of less volume than for several days. The decline in foreign exchange had a somewhat depressing influence upon speculators here. Fluctuations ruled narrow.

The market was weaker than for several days and inactive as a class. New Haven was the most active rail and failed to retain all of a point gain. Boston & Maine sold off a fraction. The Fore River Coal cases into a fraction after a long period of inertia. Torrington went up a point on a few sales. There was no trading feature to the market.

Advances of less than a point were credited to Isle Royale, Massachusetts Gas, Stewart, United Shoe, Wickwire, Nipissing and Waldorf.

Among issues to decline a point or more were Calumet & Arizona, Eastern Manufacturing and Swift & Co.

Stocks to recede fractionally included Copper Range, East Butte, North Butte, National Lead, Quincy, Utah Oil, Ohio Body, Davis-Daly and Superior & Boston.

CURB STRONG IN SPOTS.

The Curb market was quite active at the start and during the morning, having both strong and weak spots. High priced oils advanced, with White in the lead. Silvers were irregular as usual and furnished the bulk of the trading. Nothing unusual featured proceedings on this exchange.

At the end of an hour gains included Gilliland, ½; at 14¼; White Oil, ¼; at 31; United Verde Extension, ¼ at 31½, and Eureka, 1-16 at 11-16. Simms Petroleum was unchanged at 15.

Among declines were Black Hawk, 3 cents at 88 cents; Mutual Trust, 2 cents at 75 cents, and Imperial, 1 cent at 30 cents.

BOSTON FINANCIAL NOTES.

February production by Best Butte was 400,000 pounds of copper against 1,458,000 in January and in February 1918 its output was but 633,500 pounds.

Newly chartered Massachusetts corporations are: Osgood, Harris & West, Inc., Boston, general trucking and financial business, no stock; $100,000; Sleeper Associates, Inc., Newburyport, capital $500,000, with Frank E. Sleeper Building on Mills, Hawley and Avery streets, and Sleeper Manufacturing Co., Boston, capital $200,000.

Incorporations by Massachusetts companies include: Boston Fuel Co., capital stock, $5,000,000 to $5,250,000 by the issue of 2,500 shares of common, par of $50 per share; Tyer Rubber Co., Andover, $75,000; South Park Coal Sales Co., $50,000 to $100,000; Keen Mfg. Company, Boston, $1,000,000; Commercial Finance Corporation, Boston, $50,000 to $5,250,000 by the issue of 2,000 shares of preferred and 1,500 shares of common, each of $100; Boston Furniture Company of Brockton, $75,000 to $150,000.

MANY MASSACHUSETTS INCOME TAX PAYERS

Massachusetts income tax payers constitute an army and the number of returns filed this year will, it is expected, show a large increase. More than 200,000 have been filed already at the State House it is estimated that the total may be between 250,000 and 300,000.

Three weeks ago, or on February 20, the amount of prepaid taxes aggregated $1,187,897 as against $1,175,513 on the corresponding 1919 date.

Dividend Declarations

King Philip Cotton Mills Corporation declared quarterly dividend of 8 per cent., payable April 1 to stockholders of record March 25.

The Pocasset Cotton Mills Corporation declared quarterly dividends of 1¾ per cent. on preferred stock, payable March 31 to stockholders of record March 2, and 2 per cent. on common stock, payable April 1 to stockholders of record March 2.

Fore River Gas Company declared dividend of 25 cents, payable March 18, to holders of record March 15.

Chicago, Burlington & Quincy declared quarterly dividend of 2½ per cent., payable March 25 to stock of record March 15.

Hamilton Woolen declared quarterly 1¾ per cent. preferred dividend, payable April 1 to stock of record March 22.

Wilson & Co. declared quarterly dividends of 1¾ per cent. on preferred stock and 50 cents on preferred stocks. Previously a payable April 1 to stock of record April 21.

Hamilton Woolen declared dividend of 1¾ per cent. on preferred, payable May 15 to stock of record April 30.

Associated Oil Company declared quarterly dividend of 1 per cent. on common and 1¾ per cent. on preferred, payable April 15 to holders of record April 10.

Associated Oil Company declared additional initial quarterly dividend of 1 per cent. on common; also regular quarterly dividend of 1¾ per cent. on preferred and 1¾ per cent. on second preferred. Common dividend is payable May 1 to stock of record April 5; preferred dividends are payable June 1 to stock of record May 8.

Phelps-Dodge Corporation declared quarterly dividend of $2.50 a share, payable April 2 to holders of record March 22.

A dividend of $1.75 a share on preferred stock and $1.25 a share on common stock of the U. S. Rubber Company has been declared, payable April 1 to holders of record March 15.

Torrington Company declared quarterly dividend of 5 per cent. and extra dividend of 1 per cent. on common, payable April 2 to holders of record March 15.

Town Loan

Windsor, Mass., 40 notes, twelve note until 11:00 a. m. March 12, 1920. Bids for the purchase at discount of a temporary loan of $25,000, dated in anticipation of revenue, maturing Nov. 30, 1920.

"The Largest Organization of Its Character in the World"

H. V. GREENE COMPANY
INVESTMENT BANKERS

Fiscal Agents
COMMERCIAL FINANCE CORPORATION
Capital $ Million
MUTUAL FINANCE CORPORATION
Capital $ Million
FIRST PEOPLES TRUST
Capital 30 Million

EXECUTIVE OFFICES
25 Huntington Ave.
COPLEY SQUARE, BOSTON
Branch Offices in 118 Principal Cities in the United States

Boston Stocks

Prices on the Boston Stock Exchange from the opening until 11:30 p. m. had the following range:

Stocks	Open	High	Low	Latest
Am Ag Chem pf	91¼	91¼	91¼	91¼
Am Sugar pf	116	116	116	116
Am Tel & Tel	99¾	99¾	99¾	99¾
Am Woolen pf	103½	104	103½	104
Anaconda	69	69	69	69
Arizona Com	18¾	19¼	18¾	19¼
Big Ntast Mln	8½	8½	8½	8½
Boston & Albany	126	126	126	126
Boston Elevated	46	46	45	46
Boston & Maine	34¾	35¼	34¾	35¼
Butte-Balaklava	30¾	30¾	30¾	30¾
Cal & Arizona	63	63	63	63
Cal & Hecla	350	350	350	350
Canada Bill Mln	23	23	23	23
Canada Bill Notes	105	106	105	106
Copper Range	48	48	45	45
Davis-Daly	10½	10½	10½	10½
East Butte	14¾	14¾	14¾	14¾
East Mig Co	81¾	81¾	81	81
East Steam pr	75	75	75	75
Edison Electric	155	155	155	155
Elder Corp	30	30	30	30
Greg & Davis	55	55	55	55
Int Cement Cor	18½	18½	18½	18½
Island Oil	4¼	4¼	4¼	4¼
Isle Royale	33	33	33	33
Kerr Lake	4¼	4¼	4¼	4¼
Lake Copper	4	4	4	4
Mass Cons	5	5	5	5
Mass Gas Co	72	72	71	71
Mass Gas Co pf	90½	90½	90	90
Maplewood-O Co	8¾	8¾	8¾	8¾
Mergenthaler	131	131	131	131
Michigan Copper	7	7	7	7
Nat Lumber	14¾	14¾	14¾	14¾
New Cornelia	21	21	21	21
New Haven R R	21½	22	20½	20½
New River	31	34¼	31	33¾
New River pr	81	82	81	82
N E Telephone	99	99½	99	99½
Nipissing	11¼	11¼	11¼	11¼
North Butte	16½	16¾	16½	16¾
Ohio Body Bl Co	32¾	32¾	32	32
Orpheum Circuit	81¾	81¾	81¾	81¾
Parish Bing Corp	41¾	41¾	41¾	41¾
Swiss Rls	6	6	6	6
Stewart Mig Co	67	67	67	67
Superior& Boston	4¾	4¾	4¾	4¾
Swift & Co	124½	124½	123½	123½
Swift International	46¾	46¾	46¾	46¾
Torrington	78¾	78	78¾	78
Trinity Copper	4	4	4	4
Tuolumne	90¢	90¢	90¢	90¢
United Drug 1st pr	89½	89½	89½	89½
Ubor Machine	46	46	46	46
U S Smelting	48¾	48¾	48¾	48¾
U S Smelting pr	47¾	47¾	46¾	47¾
U S Steel	100	100	100	100
Utah Apex	4¾	4¾	4¾	4¾
Utah Metals	6¼	6¼	6¼	6¼
Ventura Oil	16¾	17	16¾	16¾
Walcott Oil	2¾	2¾	2¾	2¾
Waltham Watch pr	80	80	80	80
Warwick Mills	125¼	125¼	125¼	125¼
W E R R	43½	43½	43½	43½
Wick W Simmons	26¼	26¼	26¼	26½

GOVERNMENT BONDS

Liberty 3½s	96.84	96.84	96.84	96.84
1st 4s 1932-47	90.50	90.54	90.24	90.24
2nd 4s 1927-42	89.24	89.24	89.20	89.20
1st 4½s 1932-47	91.04	91.04	91.04	91.04
2nd 4½s 1927-42	89.84	89.84	89.84	89.84
3rd 4½s 1928	90.20	90.20	90.04	90.04
4th 4¼s 1933	90.20	90.20	90.10	90.10
Victory Notes 4¾s	97.10	97.10	97.04	97.04

BONDS

At Gulf W 5s	75	75	75	75
Miss Riv Power 5s	72¾	72¾	72½	72¾

Cotton Market Opening

New York, March 12.—The cotton market was irregular at the opening, being 15 points higher to 3 points lower. At the end of 30 minutes the list was 10 to 20 points net lower on active months. Opening prices were: March, 39.85; May, 36.00; July, 32.81; October, 31.00; December, 30.25; January, 30.14; February, 30.00.

Chicago Grain Market

Chicago, March 12.—Corn opened 8c lower to 3c higher. Oats opened 1c to 3c lower. Lard opened 5c higher. Provisions were: Corn—May, 1.46½ to 1.45; July, 1.42¾ to 1.41¾. Oats—May, 85 to 83¾; July, 75¾ to 75¾. Lard—May, 21.70.

THE TEN PAYMENT PLAN

Buy an Income Month by Month

Brimful of Worth-While Reading

about sums up the numerous complimentary letters received as to the

Current Market Review

a 12-page business-getting summary of stock market conditions generally, which in addition goes into detail on numerous stocks considered of particular attractiveness.

Let us send you a copy gratis together with *The Ten Payment Plan Booklet* explaining in terms easy to understand

HOW TO BUY

No obligation in writing.

Address Dept. B.A.-26

E. M. Fuller & Co.
Members of Consolidated Stock Exch. of N. Y.
50 Broad Street, New York.

Boston Curb

Opening prices on the Boston Curb today were:

	Yesterday's close	Today's opening
Albany	21	21
Atlas Tack	32¼	32½
Arizona Extra	13c	13c
Arizona Tip Top	18c	18c
Black Hawk	76c	84c
Bosina & Montana	85c	84c
Crystal (new)	1¼	1¼
Chief	4⅜	5
Eureka	1⅜	1⅜
Gadsden	4	4
Hillsland	14¼	14¼
Hecla Div	6c	6c
Hecla Oil	22c	22c
Imperial	31c	32c
Manhattan	17c	17c
Midway	47c	60c
Mutual Trust	75c	80c
Okla Boston Oil	5c	5c
Rambler	1¾	1¾
Silver Reef	18c	18c
Simms Petrol	15	15
Texana	20c	24c
Tonopah Belmont	2¼	2¼
Universal Silvers	20c	20c
Un Verde Ext	30¾	31¼
Verde Mines	12¾	13
White Oil	30¾	30

New York Curb

Opening bid and ask prices on the New York Curb today were:

	Bid.	Ask.
Allied Pack	38	38
Am Beet	30¼	30¾
Carib	28	30
Commonwealth Pet	25	26
Cons Copper	4¾	4¾
Cuban Cane	6	6¼
Gen Asphalt	90	101
Gilliland	14	14¼
Glenrock	34	35
Hartley (new)	82½	82½
Inter Petro	69	71
Interboro Oil	87	89
Merritt	51	52
New Oil	1¾	1¾
Motor Pet	4¾

MAYOR TO ADDRESS YOUNG MEN'S CIVIC CLUB

Mayor Peters and Judge Thomas H. Dowd will speak March 30 at a mass meeting of the Young Men's Civic Club of Boston at Faneuil Hall. Mayor Peters will speak on "The Functions of City Government," and Judge Dowd on "Citizenship."

TRAVEL GUIDE

NEW YORK $4.40

Price Includes War Tax
Via Rail and Boat
Latest connecting train from So. Station 3:15. Steamer leaves Providence 7 P. M. All outside stateroom.

COLONIAL LINE 329 Wash. St., Boston Phone F. H. 2788

Fall River Line

To New York

Boat Train with Parlor Car
Leave South Station (Daily) . . 6:00 P. M.
Due New York, Pier 14, N. R. . . 7:00 A. M.
City Ticket Office, Phone Fort Hill 4450
87 Franklin, cor. Arch Street

BAY STATE LINE NEW YORK $4.40

OUTSIDE STATEROOMS $5.00 and $6.50. Steel Steamships Georgia and Tennessee from Providence, 7 p. m. Direct connections at South Station, Bank Pier and Connecting Motor Coach Service.

HOUSES TO LET AND WANTED

WANTED—At Nantasket Beach, cottage with 4 sleeping rooms for $300. Write E. M. C., 561 Little Bldg., Boston.

BUSINESS PROPERTY TO LET

STORES AND TENEMENTS.
CENTRAL: small store, also tenements, low rent. E. J. HICKEY, 160 Fried st., Boston.

STORAGE

HUB STORAGE WAREHOUSE
946 Washington St., Tel. Beach 5.
Rooms $1 a mo. up. Lic. and Bonded.

USED CARS AND ACCESSORIES

$650 FORD SEDAN

LATE model, perfect in every detail. Sold on partial payments. Call for demonstration. BAY STATE MOTOR CAR CO., 15 Berkeley st., Boston.

$365 METZ ROADSTER

Late Model—Splendid Shape

NEWLY painted and overhauled, has electric lights and self-starter, looks new. Grand car for salesman or couple. Will sell on time payments, all trial runs take your car in exchange. Call at once for demonstration. BAY STATE MOTOR CAR CO., 15 Berkeley st., near cor. Tremont st., Boston. Tel. Beach 53390.

ROXBURY SERVICE GARAGE, Inc.

14 Walnut Av., Hdw. 6139
Authorized Chevrolet Dealers
Mod. F-D, Touring, immediate delivery.
Mod. F-B, Sedan, immediate delivery.
Mod. 4-90 Touring, immediate delivery.
Will take any make car in trade.
Liberal time payments practically to your own satisfaction.
Also Fine Assortment Used Cars.
Early models, tourings and roadsters. Some of which have been taken from owner's for above mentioned new cars. Buy now before the rush. Your car can be bought for cash or terms and can be seen any time without av.
TEL. ROXBURY 6139

FOR SALE

SAXON SIX TOURING CAR, in good running condition; best offer takes it. Tel. Newton 1186 5128S.

FOR SALE—Jitney, 5s to 18 capacity. Oldsmobile chassis and Essex-built body; will sell either body or chassis separately or together; been run 16 weeks; is in A1 condition. Call 30 Sanborn av., Hyde Park, Mass.; tel. Lynn 3394.

MODEL 2 HUDSON speedster, excellent mech. cond., tires practically new, will exchange for unfurnished house, price $1,650, easy terms, 2 to choose from. FOSTER SQUARE MOTOR CO., 1000 Mass. av., Somerville Sta., Cambridge; tel. 980.

FORD SEDAN, 1918; demountable wheels, 5 tire irons, speedometer, clock and lots other extras; sell reasonable. SMITH & STEVENS, 118 Northampton st., cor. Washington.

REAL ESTATE—MISCELLANEOUS

PUBLIC AUCTION

Saturday, March 13th, 1920, at 3 O'Clock

No. 48-50 Nightingale St.
Near Franklin Field, Dorchester
Two family houses at a bargain. Small amount of cash required. $200 in cash, certified check, or Savings Bank Book at time of sale.
JOHN C. KILEY & CO.
18 Tremont Street

BOSTONIAN PAINT $2.00 Gal. Other Grades 70c TO $3.75

Write for price list and color cards. Mail orders.
FALVEY PAINT CO.
58 CANAL st. 46 HIGH st.
Near North Station Near Beach Station

BUNGALOW, $335

$35 DOWN, 4% a month, brand new, in grove on large lot, heating, bathing, fishing; 16c fare from Boston. F 45, Boston American.

PAINT $1.95 Gal. Brushes $1 Free Less Quantity Lots
Free Local Delivery
PAINT $1.75 Shades, Send for color card. Varnishes
GAL. $2.50
1170T HARDWARE CO., 88 Broadway

REAL ESTATE WANTED

Property to sell, exchange or lease
HENRY HOWARD
Alfred Penta Bowdoin. 2119 Summer 28.

BEAUTIFUL home, 10 rooms, Dorchester Park, Arlington, 9,000 ft.; sell easy terms, or suburban property to exchange for $12,000. WM. F. FOWLER, Lynbrook, N. Y.

REAL ESTATE—BELMONT

TO BUY, sell or lease, Belmont property, 555 and 557 WILLARD st. CHERRY, he probably knows. Address 560 Mass av., Arlington.

REAL ESTATE—CAMBRIDGE

FOR SALE, Cambridge, strictly modern 6-apt. house, 5 rooms each apt., w. floors, electric lights, 2 baths, 2 toilets; price $18,000. A. M. STEWART & CO., 595 Mass. st.

REAL ESTATE—CHELSEA

5 FLAT HOUSE, 34 rooms, ranges, gas, h. and c. water, set tubs, front and rear piazzas, 60 Maverick st.; price $5,500, easy terms; don't miss it. Address F. S. CLARK, Chelsea.

REAL ESTATE—DORCHESTER

Dorchester Real Estate Co.
THOMAS J. CUDMORE
$1,000 CASH buys 3-family, 15 rooms, open plumbing, furnaces, etc. 1 minute R.R.

REAL ESTATE—ROXBURY

Three-Story Brick Building

FOR SALE OR TO LET in the South End of Roxbury, corner lot; no brokers. Telephone Roxbury 1097-M.

PARKER HILL, a 14-room, 2-apt. house, $9,000; a 75-room, slate roof, $7,500; a 2-apt., 12 rooms, $6000; on Francis st., a 2-apartment, $6,500. JAMES P. POLAND, 2330 Tremont st.

ROXBURY frame block, 15 suites, (now rented), no janitor expenses; property in good condition; income $2,900; price $17,000. KERNE, 2330 Tremont st., tel. Roxbury 1097.

SINGLE HOUSES near Washington st., 8 rooms, bath, furnace, good yards, $5,500; $500 down; also 2-family, $24 per month to pay expenses. J. D. BRUCE, 223 Dudley st.

REAL ESTATE—WINTHROP

WINTHROP CENTRE—For real estate of all kinds, call M. A. CURRIER, Winthrop Station; phone Winthrop 1290.

HOUSES for sale; land, room registry. MOORE, Highland Station; tel. 1014-R.

REAL ESTATE MORTGAGES

$50 TO $300 TO LOAN on small second mortgages. Room 1018, 131 Post Office Square, Boston.

APARTMENTS—BRIGHTON

4 LARGE ROOMS

AND porch, $90; steam heated, janitor service, refrigerator service, all outside rooms. Apply 148 Sutherland rd., Brookline, off Com. av.

APARTMENTS—BROOKLINE

TO RENT

FURNISHED flat, part or all until Sept. 1; 2 bedrooms, dining room, kitchenette and bath, steam heated; on electric av. near Commonwealth av.; $75 month. JAMES A. CAREY, 611 Mass. av., Cambridge.

APARTMENTS—ROXBURY

64 TERRACE ST.—7 rooms, gas, toilet, back piazza; $9 mo. Mael-LLAN, 288 Roxbury st.; tel. Roxbury 791.

APARTMENTS—CAMBRIDGE

4 ROOMS, 3d floor, improvements, rent $17. Key at 165 Perkins st., Somerville.

APARTMENTS—SOUTH END

FURNISHED suite of 2 rooms, coal and gas ranges, private toilet; rent $8 per week. TIMMY, 1809 Washington st.

APARTMENTS WANTED.

APARTMENT of 5 or 6 rooms wanted to lease or purchase; April 1 or May 1st. Add. for MR. ROBBINS, or address 477 Washington st., city.

FURNISHED ROOMS—MISCELLANEOUS

HOTEL ECHO

STEAM-HEATED rooms, 75c day, $3 wk. up. 498 Tremont st.; tel. Beach 52760.

FURNISHED ROOMS—BACK BAY

HUNTINGTON AV., 400—Suite 2 rooms; no, steam, priv. fam., men only; $1; Brook. 2571-M.

FURNISHED ROOMS—BEACON HILL

SOUTH RUSSELL ST., 58 — Light housekeeping space and side room.

FURNISHED ROOMS—CAMBRIDGE

BROADWAY 878—Near Hancock st.; nicely furnished room with kitchen for gentlemen people.

HARVARD SQUARE—Two nicely furnished rooms, steam heat. Phone Cambridge 192-W.

LARGE furnished and heated front room, 2 min. from Central sq. Tel. Cam. 1966-W.

FURNISHED ROOMS—DORCHESTER

MORSE ST., 3—Suite 4; large square room, heat, hot water, gentleman; $7. Fred. 2646-J.

FURNISHED ROOMS—ROXBURY

NEWLY FURNISHED ROOMS
Eight Apartments Containing
3 ROOMS AND BATH.

FOR choice rooms apply ROXBURY ROOM REGISTRY, 2330 Tremont st.

BENNEATH ST., 85—Suite; 1; square and small rooms; $6 and $7. Phone Roxbury 2571-M.

MT. PLEASANT AV., 29—Large front room, heat; also kitchenette; reasonable.

FURNISHED ROOMS—SOMERVILLE

TO LET—Nicely furnished room for 2 working people; gentlemen preferred. 4 Bow st.

CUTTER ST., 10—2 furnished rooms, improvements, adults only. Tel. 4046-W.

FURNISHED ROOMS—SOUTH END

STEAM-HEAT, housekeeping rms., kitchenette, MOLLINS, 734 Tremont st., 8 to 5 p. m.

HARRISON AV., 1004—2 steam heated housekeeping rooms, centrally located, all improvements, lodging rooms.

WORCESTER SQ., 25—Furnished suite, two couples, wife and housekeeping.

BOARD AND ROOMS

WILL give board and room to two gentlemen, references exchanged; home saves minutes Dudley terminal. G 29, Boston American.

COLUMBUS AV., 208—Steam heated room with board. B. S. 3826.

FEMALE HELP WANTED

CHORUS girls for musical comedy. BREWSTER AMUSEMENT CO., Boston.

DISHWASHER wanted, male or female, $18 week and board. Apply CAFE, 640 Hunting-ton av., Brookline.

EXPERIENCED stitchers on power machines, operators experienced on shirts preferred; also girls to learn; paid while learning; light, airy shop, good conditions; good pay; steady work year round. JACOB DREYFUS & SONS, 66 Somerset st., Boston.

GENERAL housework maid for family of three in apartment, washing and ironing. Tel. Cambridge 1315-W.

FEMALE HELP WANTED

WANTED
Olive Packers
UNITED DRUG CO.

107 Forsyth St., Roxbury

Take Huntington Ave. Car at Park St. Leave Car at Next Stop Beyond Boston Opera House

GIRLS

Girls from Boston, Charlestown, East Boston, Chelsea, Somerville, Cambridge, Everett, Medford. Cars from these points and others leave you almost at the doors of this factory. Best place in Boston for transportation to and from work. 100 Girls from 16 years up wanted for general work.

LOOSE-WILES BISCUIT CO.
"SUNSHINE BISCUITS"
226 Causeway St., Boston

WANTED
FANCY WORSTED SEWERS

Can earn good pay and bonus, under best working conditions, at

Shirreffs Worsted Co.
FITCHBURG, MASS.

WOMAN for dining room and other work. BOSTON STATE HOSPITAL, Dorchester Centre, Mass.

WANTED
Women Attendants
APPLY
Boston State Hospital
DORCHESTER CENTRE, MASS.

Chocolate Dippers
Wanted; experienced; good wages; steady work.
MOUSTAKIS BROS.,
128 Washington St.
6th Floor BOSTON

ATTENDANTS WANTED

WOMEN of good character and ability, under 45 years of age, with good references; salary $36, increasing to $45, with board, room, laundry. Address or apply in person to SUPERINTENDENT'S SCHOOL FOR THE FEEBLEMINDED, Waverley, Mass.

GIRLS WANTED

BRIGHT American girls in shoe lace dept., clean work, good pay while learning. FRANK W. WHITCHER CO., 14 Albany st.

GIRLS WANTED
AT ONCE.
In laundry. No experience necessary.
Apply WOOLLEY'S LAUNDRY,
187 Condor St., East Boston.

LAUNDRY HELP

SHAKERS and feeders on flat work; good pay. Apply FOREST HILLS LAUNDRY, 10 Lanewille terrace, Forest Hills; Jamaica 2488-W.

LAUNDRY HELP

PRESS operators, also the ironers wanted at once. Apply COPLEY-PLAZA HOTEL, Copley square; Mr. Sargent, laundry dept.

STITCHERS

EXPERIENCED on cotton goods, steady work, good pay. Apply HUB DRESS MFG. CO., 65 Bedford st., Boston.

WANTED
MOTHER'S HELPER

GOOD home. Tel. Jamaica 2003-W.

GIRLS AND WOMEN

WANTED, good cook; apply Apply CAPITOL LAUNDRY CO., 62 Linden Park st., Roxbury.

GIRLS AND WOMEN

FOR chamber and pantry work. Apply to HOUSEKEEPER, Young's Hotel.

SINGLE ENDER

WANTED, steady work. Apply ROYAL PAPER BOX CO., 347 Cambridge st., Boston.

DIE MAKERS

APPLY at once, HEM STAMPED WIRE CO., Everett av. and Glenwood, Everett.

GIRLS WANTED

TO LEARN inlisting and dress making; tel. Back Bay 794-W.

MILLINERY saleslades for afternoon and special Saturdays. HAILPARN'S, 25 Winter st.

MOTHERS' HELPER or general housework girl, good home, good wages. Tel. Rox. 3646-J.

SECOND maid for family of three; good wages, good wages. Tel. Melrose 480.

WANTED—Woman for general kitchen and dish washing, no Sunday or holiday work. ENGLISH TEA ROOM, 160 Tremont st., Boston.

WANTED—At once, chamber maid for small hotel in Newton. Telephone Newton North 2100.

WANTED—Plain cook. Apply to Tremont Boarding House, MICHAEL FOGARTY, 1 ... 905 Washington st., Forest Hills, Mass.

WANTED—Working housekeeper in small family; good home, Tel. Newton North 888.

WANTED—Middle-aged woman for general housework. Phone Dorchester 2321-M.

WOMAN wanted, reliable, to care for child and housekeeping. B. SALVIS, 53 Somerset st., Boston.

MALE HELP WANTED

"SHIPS OF QUALITY"
Merchant Shipbuilding Corporation, Agt.
U. S. S. B., E. F. C., Harriman, Pa.
NEEDS

Riveters
Full gangs for all-round work. Must be willing and able to work any job inside or out. We do not employ specialists. Straight piece work. No make-up on day work.

Crane Riggers or Erectors, 70c
Men having actual experience on plate hanging and not afraid to use one can qualify. We need riggers.

Helpers, 54c
Husky young men, 154 lbs., to help mechanics on hull construction. Steady work. How about the "FUTURE"?

Hull Laborers, 46c
Young men to assist piece workers on the hulls. A chance to earn piece work rates in a few months. Any healthy boy over 16 yrs. of age can qualify. Apply to

NOTICE
Townsite 3 minutes from shipyard. Good, clean sleeping quarters. Modern dining room. Reasonable rates. Payments: 2 men in room. We do not charge for transportation. Show us you're waiting. Why write?

Fenns. R. R. Station, Bristol, Pa.
REMEMBER
WE TAKE CARE OF YOU AFTER YOU WORK 3 HOURS AND CHARGE YOU ROOM AND MEALS AGAINST YOUR HOURLY WAGE.
LET'S GO
ABSOLUTELY NO LABOR TROUBLE

WANTED
MALE WINDOW CLEANERS

UNITED DRUG CO.
107 Forsyth St., Roxbury

Take Huntington av. car at Park st.; leave car at next stop beyond Boston Opera House.

Boston Banking Concern

In stage of expansion is seeking men to develop for managerial positions where openings are from $2,000 and upwards; previous experience not essential; a clean-cut, ambitious will-ingness to recognize and tell the truth; high-class references and the determination to succeed are the essentials necessary to qualify for this position. Call between 10 and 2 p. m. and 4 and 6 p. m. for appointment. Suite 701, 85 Congress st., Boston, Mass.

WANTED

At once, assistant stock man. Must be experienced on furniture. Permanent position. Excellent working conditions to the right party.

SUMMERFIELD'S
441 TREMONT ST.

STITCHERS

Experienced on sheepskin lined clothing; big wages, steady work. EDWARD GOLDMAN & CO., 58 Harrison av., Boston.

CUTTERS

Experienced on sheepskin lined clothing. Big wages, steady work. EDWARD GOLDMAN & CO., 68 Harrison av., Boston.

CRANE MOULDERS AND COREMAKERS

WANTED at once. Apply WALTHAM FOUNDRY CO., 71 Felton st., Waltham.

CLERKS

INSURANCE men and students who have a desire for better wages in life, let us put you in a position to earn from $45 to $100 a week.

Call between 9 and 4:30.
Room 640, 80 Boylston st., Boston.

LEARN OIL HEATING

AND take up the selling end of this new profitable business. Dealers wanted throughout New England; only reliable, aggressive salesmen will train 10 to 4. MANUFACTURER, 31 Ames Building.

3 Truck Chauffeurs

TO DRIVE heavy dump trucks. Apply JOHN SCULLY CORPORATION CO., 116 First st., East Cambridge.

Blacksmiths' Helpers

EXPERIENCED, first-class men on wagon and carriage work; good wages, 44-hour week. J. J. WALSH & CO., 1340 Columbus av.

WOODWORKERS

WANTED on wagons and truck bodies; no carpenters wanted; apply E. TELL & CO., Medford, Mass.

DRAFTSMAN

EXPERIENCED on machinery, mill or power plant work. Apply E. P. BURNHAM-VANT CO., Hyde Park, Mass.

MALE HELP—MISCELLANEOUS

BEAN IN MIND
Headlight's, Carter's, Sweet Orr's
Your Choice at the Lowest
UNION HAT CO.
139 Hanover St.
Don't Forget the Number

AVERAGE young men and school children; hundreds needed; list positions open, free. PUTNAM SERVICE BUREAU, 127 C Dorchester, Mass.

WANT to learn to operate a motion picture camera? Call or write COLONIAL FILM PRODUCING CO., 1265 Boylston st., room 403.

ENGINEERS AND FIREMEN instructed for license according to the State law, the recognized school, James Carey, M. E., instructor, STATE STEAM ENGINEERING SCHOOL, 87 Haverhill st., free catalog. ALWAYS OPEN.

AGENTS, CANVASSERS, SALESMEN

SALESMEN—Write for list of lines and full particulars; earn $2,000 to $5,000 yearly; side lines; no samples; interviewers or collectors need apply. SALESMEN'S EXCHANGE, 1133 Broadway, Chicago.

OPTOMETRISTS

EYES EXAMINED FREE

DO YOU SUFFER

from headache, nervousness or stomach trouble, burning, itching, smarting eyes, scales, dandruff? ALBERTS CO., eyesight specialists, 6 Winter st., corner Tremont, opposite Park st. Entrance; separate rooms by appointment only. Broken lenses duplicated while you wait. Nearest subway station, Park Street Station, 100 Summer st., and 745 Washington st.

STORE AND OFFICE FURNITURE

S. M. LEVIN CO.,
70-72 SUDBURY ST.
OFFICE EQUIPMENT for stores and restaurant fixtures. Boston agents for R. J. Hunt, showcases, cash registers, safes, bought, sold; cash or terms. Phone Haymarket 1096-R.

PIANOS AND MUSICAL INSTRUMENTS

NORRIS TREMONT STREET

HEADQUARTERS FOR PLAYER PIANOS
In consideration of our player pianos being taken care each. This means durability. Diners are not sold. Terms to suit your pay day. If you can play and sing in any key you can accompany yourself on the piano. Your choice of 1,000 rolls. Call or write today for catalogue and terms. Open evenings.

We offer 3 practically new Henry F. Miller player pianos, mahogany and oak cases, at greatly reduced prices. Terms to suit. CHAS. S. NORRIS, 181 Tremont st.

2 STEINWAY Upright Pianos, one of them just like new, the other a little worn; what they not procure a bargain for a little boy or girl? CHAS. S. NORRIS, 181 Tremont st.

SEVERAL Grand Pianos, Chickering, Knabe, Krakauer & Sons, Marshall, new and used; wonderful bargains just now. Call or write CHAS. S. NORRIS, 181 Tremont st.

UPRIGHTS, standard makes, exchanged for Player Pianos. We offer these pianos at a price and on terms to suit you. Call and look it over. CHAS. S. NORRIS, 181 Tremont st.

Have you heard the wonderful Aeolian Vocalion with the wonderful rendezvous, the phonograph that plays your favorite 2 minutes? Send for catalog. CHAS. S. NORRIS, 181 Tremont st.

Piano Bargain—Lyon & Healy Baby Grand in fine mahogany case, used 6 months; cost $750; will sell for $450; terms as low as $5 down, $5 a week. CHAS. S. NORRIS, 181 Tremont st., Boston.

BEST BARGAINS IN PIANOS AND PLAYERS NEW AND USED

BEST piano bargains in Boston; used Chickering upright pianos, $85; Hallet & Davis, Steinway and others, $100, $125, $150; new pianos, $225 and upward. $1 DOWN, $1 A WEEK. Terms as low as $5 down, $1 a week. COLLINS, 162 Boylston st., 2d floor, Pianoshire.

PHONOGRAPHS

ALL MAKES of records sold; guaranteed; prompt service; records, supplies and repairs; phonographs bought and exchanged; our shop is as complete as any in Mass.; call and see us; open evenings until 10 o'clock. LOWELL PHONOGRAPH SHOP, 780A Tremont st., Roxbury; tel. Roxbury 2478-W.

$1 DOWN, 11 A WEEK.
Pianos $175 up; tuning, repairing, $500K3, 32 Appleton st., 1 flight.

GARRITY sells beautiful upright pianos, $45 to $85. Open evenings.

WANTED—Upright piano, will pay good cash price. Tel. Back Bay 2825-W.

SPOT CASH paid for pianos, sewhere, any condition. 32 Appleton st.; tel. Beach 2685-M.

DANCING

BARZILLA IS HERE

TO TEACH you modern dancing; you can't help learning with her method; worth trying. THE MOON DANCING STUDIO, 482 Columbus av.; B. B. 5722.

FLORENCE KELLY

SCHOOL, 200 Huntington av.; tel. B. B. 3158. 50c Class, Mon. and Fri., 8 p.m. Learn to dance quickly; socials Tues. eve.; call any time.

HEINEMANN HOUSE, 176 Tremont st., Boston; class Mon. and Fri. evenings; socials Wed., Sat.; private lessons at your convenience; tel. B. B. 2790 or 2791 for other courses.

ST. JAMES—Trinity building, 168 Dartmouth st., near Copley sq.; ballroom dancing; 12 lessons (4 private), $5; class Mon. and Fri. evenings; courses, $3, $6. Call any time, 2 to 10.

LESLEY, 200 Huntington av., Back Bay 7354—Classes Mon. and Fri. evenings; private lessons any time; social dancing Wed. and Sat. evenings; fancy and step dancing taught.

LEARN DANCING—Private lessons daily at RAY STATE, 1031 Washington st.; circulars.

MUSIC

"RAG" THE Piano in 20 Lessons Banjo in 12 Lessons Ukulele in 10 Lessons

ALL string instruments taught quickly; guaranteed; expert instructors; private or class; open evenings; booklet free. Beach 7346. CHRISTENSEN, 339 Dudley, cor. Shawmut av.

PIANOS TUNED $1

WORK guaranteed. PROFESSOR HALL, 120 Huntington av., 2 years' exp. Chickering, Steinway, expert repairing; go anywhere; tel. Back Bay 2825-W.

RAGTIME IN 10 to 20 lessons; send 2c stamp for free booklet. UNITED SCHOOL OF RAGTIME, 25 Hunt. av., Boston.

DRAMATIC

MOVING picture acting, all kinds of people wanted; make photos; if you have talent we can train you; call or write, day or eve.; send 2c stamp for reply. 100 Boylston st., room 402.

DENTAL

COME and INVESTIGATE

To the Public for
Week of March 8th only
A $25.00 Plate for $10.00.
A $10.00 Plate for $5.00.

A Gold Tooth FREE if desired on plate. Satisfaction guaranteed. Your money back if not satisfied. Come and investigate.

BRIDGEWORK

Solid gold Bridgework, regular price $75.00 per tooth, week $5.00 per tooth. Bridgework with porcelain fronts, solid gold back, regular price $50.00 per tooth, this week only $3.00. Fillings 50c and up, perfectly satisfaction guaranteed. Absolutely painless extraction. Examination free. Come in the morning and you may have all your dental work done the same day with perfect satisfaction.

Massachusetts Dental Parlors
DR. R. S. RISKIN, Prop.
22 TREMONT ROW, SCOLLAY SQUARE
Over Woolworth's 5 and 10-cent store.
Open Sundays, 9 to 1.

DR. MARX ROMANOW,
Dentist,
15 School St.

WIGS AND TOUPEES

Highest Grade Toupee $20
Made in Boston . . .
SCULLY MANUFACTURING CO., 116 First st., Cambridge.
a specialty. Call or write
T. B. MASSARO
101 Tremont Row, Boston. Suite 517

CLOTHING

MARKS & CHESTER
The Wage Earners' Friend
HONESTY DEALING
The largest variety of custom made, slightly worn clothing. Now handling New England suits and overcoats from $3 to $12; coats and pants, $1 to $3; overcoats, $2 to $5; hats, $1 to $2; caps, 50c to $1. Open Sundays, 10 to 1.
Highest Grade Dress Suits for Rent.
1-3 DOWN—1-3 MONTHLY—1-3 MONTHLY
LOOK FOR THIS NUMBER
Near Scollay Square 137 C
MINGS TILL 9; SATURDAYS TILL 11.

BIG SALE ON STUDENTS' CLOTHING
Suits and Overcoats in the leading brands of misfit men's overcoats and suits at less than wholesale prices. Also hats, underwear, shirts, raincoats, sleeping garments, sweaters, mackinaws, gloves.

WOLF COHEN & CO.
Open A. M. 10:00 P. M. Sat. 12 P.M.

THE DOLLAR SAVING STORE
Sam's Bargains—Students' Clothing.
Sam's Bargains—Students' Clothing.
EVENING GOWNS and evening wraps, satin and crepe de chine dresses, opera coats and dresses for sale; $3 up. Furs at 1-3 off. 1 DOOR FROM WASHINGTON.

DIAMONDS, WATCHES AND JEWELRY

ROY PAYS CASH
Full Value for Diamonds
Gold, Silver, Platinum, Collateral Loan tickets bought, sold and exchanged at 6% interest. J. ROY, 77 Summer st., 1 flight. Tel. Beach 1255-M.

ALSTERLUND
CLOSE, LARGE, RELIABLE
BUYS, PLEDGES AND SELLS
Collateral Loan Tickets.
$1 DIAMONDS $1 WATCHES
$1 DIAMONDS $1 WATCHES
$1 DIAMONDS $1 WATCHES

EDITORIAL PAGE OF THE **BOSTON AMERICAN** MARCH 12, 1920 BOSTON

Measures That Would Cure Most of the Troubles and Tendencies Which Distress and Alarm Us Today

(1) To nominate for the Presidency by direct nomination and to elect by popular vote.
(2) To elect the Cabinet officers and make them responsible to Congress.
(3) To deprive the President of the power of patronage; to put public offices as nearly as possible under Civil Service, and have appointments made by a committee of Congress.
(4) To elect Federal Judges, including Supreme Court Justices, by popular vote.
(5) To apply the Initiative, the Referendum and the Recall to national matters.

Pershing Grows in Favor as Country Studies Him

The position of General Pershing since his return from France has not been an easy one. He came home facing two dangers—that of being lionized to impossible heights and then dropped, a la Dewey; or that of being ignored.

He has avoided both.

In France he carried unprecedented responsibility manfully, and he is now making a strong impression throughout the country, not merely as might be expected on account of his military reputation, but on account of his sound common sense.

He has appeared in public when necessary, but has not played to the gallery. He has spoken in public when appropriate, but has always spoken modestly and straight to the point.

Take, for example, his recent appearance at the loyalty meeting in New York City Hall. What could have been more fitting than what he said there? It is classic in its simplicity:

It isn't enough to say "I am an American," or "I am patriotic," You have got to demonstrate it, live it, exercise it day and night, waking and sleeping.

Patriotism is a part of the soul which should reside with you always and be a living, breathing part of you and your very life. Real patriotism is not selfish. It means that we must devote our lives to the service of others.

We must remember always the great principles that were handed down to us by our forefathers; the great principles for which they fought and struggled and died. These have come down to us without being altered or changed, and it is for us now to transmit them to posterity if we are in reality true Americans.

And again:

We must insist upon the people who live under the protection of our flag knowing about our institutions and subscribing to them if they are to remain under its protection.

Communities must be self-purging with the standard of education. It is no longer enough to say, "I believe in the Constitution of the United States." We must believe that the safety of American institutions depends upon the Americanization and integrity of the communities in which we live.

These are not unusual instances of the workings of his mind. Whenever he speaks he says something of genuine worth. He thinks sensibly and patriotically and speaks clearly and frankly.

If you would be amused, contrast his speeches with those of another military man now making daily bids for public favor. Observe the contrast.

If the people want any kind of military man for their next President they should certainly not select a man like General Wood, who has never done anything without the aid of a calcium and a press agent, and who never says anything with the faintest gleam of intelligence.

If they want a military man, they should select a man like Pershing, who has achievement back of him and intelligence as part of his equipment.

Naval Precautions Which Ought to Be Taken NOW

Secretary Daniels is doubly right in urging for the United States "incomparably the best navy in the world."

We should have the best navy if we **STAY OUT** of a League of Nations.

We should certainly need a tremendous navy if we entered the present League of Nations, because that "league" is now busy sowing the seeds of future wars.

The same wise founders of our Republic who counseled us so earnestly against entangling in the intrigues of the Old World were at equal pains to impress upon us the need of preparedness for defence.

The conditions of preparedness have changed since their day. We need to be strong on the sea—strong with ships of war; strong with merchant ships. We also need to be strong with ships that fly in the air, for in the next war their power may be commanding. But although the fathers did not foresee all these new conditions their advice remains incontestably sound in principle.

We are in debt. Our taxes are heavy. Wise men cry justly for economy. Is it proper, then, to incur at once the high cost of great navy enlargement? May it not safely be deferred until some of the present war burden shall have been lightened?

To go so would be to take chances. The house usually catches fire right after the insurance has lapsed.

Taking chances is not unusual in this country. Providence seems inclined to be generous to us.

There are, however, some chances we ought not to hazard.

We ought not to let other nations, which may become hostile, seize all the strategic naval bases in the seven seas, all the distant sources of fuel supply, all the great initial advantages in a naval war.

We ought not to delay the organization of a trained naval reserve. American ingenuity under high pressure can do much with machinery, but it takes training to fit men for efficiency aboard ships.

Above all, we ought not to repeat the stupendous fiasco of our war-time experience with air craft. The cost of keeping a trained air force continually equipped with the best vehicles would be repaid in the gains from commercial flying, leaving the insurance as a bonus.

These things would involve no impossible burden at once, heavy though our other burdens are.

Lack of them might, in the world's present disturbed state, prove unbearably costly.

The Camp Follower

Copyright, 1920, Hearst Magazine, Inc.

© 1920 by Int. Feature Service, Inc.

More Truth Than Poetry

Her Faith and Her Fate

By S. E. KISER

OTHER people may not grieve
When you have an aching heart;
Others never may perceive
The perfection of your art;
She, when others wish you ill,
Will be praying for you still;
Folly may have dragged you low,
But her mother-love will live;
Though you cause her tears to flow,
She will listen and forgive.

WHEN fair weather friends forget
And when Fortune smiles no more,
Her fond faith will linger yet,
Still as steadfast as before.
No one else may see or care
If your chance has not been fair,
But she will not fail to see;
She will not misunderstand,
Nor ignore your eager plea
When you need a helping hand.

SHE will still believe you true,
Though no other may believe,
And she wins a triumph through
Every triumph you achieve;
It is her heart that is torn
When your actions bring you scorn;
If you let your footsteps turn
To the depths where demons dwell,
It is she that has to burn
In an everlasting hell.

BEGINNING TO BE TEARFUL

America is going to present to France a statue representing Liberty in distress. Unless conditions change right away the sculptor can use Miss Columbia for his model.

Ye TOWNE GOSSIP

Registered U. S. Patent Office.

By K. C. B.

DEAR K. C. B.—I heard a sermon today, and the preacher raved about any woman who had a dog for a pet. But you know how some preachers are. And anyway, K. C. B., I want to tell you a story. I am a saleswoman in a dry goods store, and a woman came in and bought complete Winter outfits for seven children belonging to a destitute neighbor who had just buried one of the little brood and whose other children were ragged and hungry. And she paid the bill out of her own pocketbook. And while I was wrapping up the big bundle of clothes she petted her cute little dog, which she stood on the counter. While she was doing this a thoughtless bystander said: "I'd be ashamed to pet a dog when there are so many children needing love." And I said: "Surely she has earned the right to love a dog, too." I thank you. MRS. F. S. F.
Heber, Cal.

IN THE first place.
WHEN A preacher gets up.
AND RAVES about women.
WHO HAVE dogs for pets.
HE'S JUST wasting his time.
AND TELLING his flock.
THAT HE doesn't like dogs.
AND THEY probably scare him.
WHEN HE makes his calls.
AND THE reason they scare him,
IS BECAUSE he doesn't like them.
AND WE should worry.
AND IT isn't a virtue.
AND IT isn't a fault.
IF HE doesn't like them.
AND IT isn't a virtue.
AND IT isn't a fault.
IF WE do like them.
WE WERE made that way.
AND JUST for you.
AND JUST for me.
LET'S MAKE this column.
A COLUMN of thanks.
IN THAT the Lord.
IN HIS infinite wisdom.
MADE YOU and I.
A LOVER of dogs.
AND LET'S be glad.
THAT WE have room.
WITHIN OUR hearts.
FOR LITTLE dogs.
AND ALLEY cats.
AND ANY old horse.
THAT LIVES and breathes.
AND WILL respond.
TO AN outstretched hand.
AND LET'S be glad.
THAT SOMETHING warm.
STIRS OUR insides.
WHEN SOME stray dog.
WILL LOOK us over.
AND WAG his tail.
OR SOME old horse.
WILL RUB his nose.
AGAINST OUR coats.
AND LET'S be glad.
WHEN WE'VE done this.
THAT AFTER all.
THE BIGGEST share.
OF THE love we have.
GOES OUT to kids.
AND LET'S not worry.
THAT THE other fellow.
WASN'T MADE that way.
LET'S BE sorry for him.
FOR IT'S not his fault.

I THANK you.

COMPARES LIMITS OF MAYFLY TO MANKIND

By Garrett P. Serviss

MEDITATING on some of the great new problems that recent astronomical research is giving rise to, which could she easily solved if the existence of the human race were not so limited in time, the curiously suggestive lot of the little winged people of the air, called the Ephemeridae, or Mayflies, came into my mind.

When we consider that we ourselves are also ephemeridae, only of a higher sort, we can find much worth thinking about in the strange story of the mayflies. It may typify, to a surprising degree, our own situation, with regard to limitations of knowledge.

Knows Not the Sun

The mayfly is born after sunset and dies before sunrise. There are some species that live longer and that see daylight, but what is said above applies to the typical mayfly. It knows not the sun nor the day. Yet light is fatally attractive to it.

To such creatures, even, perhaps if they possessed our degree of intelligence, half of the characteristic phenomena of the physical world would be unknown. They would take a one-sided view of nature, which, nevertheless, would seem to them to include all there was. But can we be sure that we see all sides? To a being as much more highly organized than a man as the latter is higher than a mayfly, and existing proportionally longer, it is entirely reasonable to suppose that the world and the universe may have sides, or aspects, utterly inconceivable to us, though we live in the midst of them.

Too Ephemeral

Our existence is too ephemeral to include in the cycle of experience any actual knowledge of past geologic epochs. In such cases, however, our intelligence, almost infinitely surpassing our physical powers, enables us to expand, in an intellectual sense, the life of the race over spaces of time lying outside the range of experience—as if the mayflies, by developing greater brains, could read on the dark face of the earth where their night dances whirl, something which would raise in their exalted minds a picture of daylight and of sun-illuminated landscapes.

It is only the mind that can expand existence and lift any creature out of the state more or less resembling that of the ephemeridae, which is common to all mortal beings. But with all his brain power and intellectual development, man still finds himself, in many ways, hampered with the time-shackles of the mayfly.

Letters to the Editor

Hit Nail on Head

Editor Boston American:

Your recent editorial, "War Is Over and the Senate Should Let Nation Get Down to Business," is right to the point—it hits the nail on the head, as they say. It is about time for Congress to tell President Wilson in plain words that cannot be mistaken that this is not a one-man government and that the government of this country is vested in Congress, and Congress only.

JOSEPH RUBENSTEIN.

Poll Tax Collecting

Editor Boston American:

As your paper is the people's paper, I thought I would write to you about the poll tax collection. In Dorchester all the service men are receiving notices. They are even sending them to the homes of the dead sailors and soldiers. It shows that there is no system in the tax office and I think it ought to be investigated.

THOMAS SMITH.

Detective Stories

The first noted teller of detective stories was Edgar Allan Poe. Following him came Gaboriau and A. Conan Doyle. We have had all sorts of disguises, but now comes the business detective in the person of Ben Bodet in a series of "1930 style" detective stories by Will Payne, illustrated by Harrison Fisher.

If you like to read real thrillers —try to untangle for yourself the mystery of "Bread on the Water," the latest Payne story. It is in this month's Cosmopolitan.

Today

Touching Solicitude
Mosquito Lawsuit
Weight Your Brain
Different Diaries

—By Arthur Brisbane—

Copyright, 1920.

Observe solicitude for the poor. Coal miners ask a wage increase of 60 per cent. It is cut down to 25 per cent. \$2 you are told. "Landlords must buy coal. Increase the price of coal, and you increase rent. Think of the poor rent payers."

Very touching, but:

The coal miner gets about ninety cents a ton. Sixty per cent. increase would mean fifty-four cents more. If a landlord added only increased cost of labor to his tenement house rent bill it would amount to about ten cents a month for each tenant. The trouble is that when you raise the workman's wages fifty-four cents the coal dealer raises his price two dollars and a half or more, and the landlord raises his five dollars. It is not what you pay workmen that makes the difference.

A sailor, Hendricus De Rasy, wants five thousand dollars' damages from his employers because he was badly bitten by mosquitoes, and the ship's captain would give him no healing ointment.

This is mentioned because new. Dog bites, goring by bulls, but never mosquito bites, have caused law suits.

Should the sailor get his five thousand dollars, the company would think seriously about buying up mosquito wire.

And this leads to meditation on the theory of reincarnation.

Suppose Armour, Rockefeller, George F. Baker, Thomas F. Ryan and Dan Guggenheim should suddenly learn through miraculous revelation that in their next earthly incarnation they would appear as little brown babies on the banks of the Nile—where babies are neglected and the flies swarming on their poor diseased eyes, often blind them.

Can't you imagine Armour, Guggenheim, et al, crying with a loud voice, "What, I am to be an Egyptian baby exposed to Egyptian flies? Well, before that happens I will spend a little of this money wiping out flies in Egypt."

They would do it. Learned engineers would be sent to clean up the Egyptian filth piles in which flies breed, a good milk supply for Egyptian babies would be organized, with free trained nurse service on the banks of old Nile, etc.

A successful law suit often improves living conditions. Belief in reincarnation, with no guarantee as to the next habitation, would do more.

Only two more States needed to put woman suffrage in the Constitution. That an amendment recognizing the rights and intelligence of white women should come so long after the amendment giving the vote to black men is not the surprising part. The surprise, on considering the men that inhabit the earth, is that woman suffrage comes this century instead of next.

Before the Toledo Scale Company's office in Frank Munsey's Grand Building, is a shiny weighing machine with this sign: "Your weight free."

Men and boys stand in line—women don't—to see how much their bodies weigh.

Farther uptown is a big public library in which, "free," you may ascertain the weight of your mind, and even add to it. But nobody stands in line there. Various problems will be settled when the inhabitants of this magnificent country take, on the average, as much interest in their brains as in their bodies.

At least twenty-five million human beings are reading "The Diary of Ruth Randall," a lady who killed herself and the man with whom she was living, disregarding that man's wife. The diary, telling how the lady gradually worked herself up to the pitch of murder and suicide, is worth reading, for various reasons.

It proves that "the wages of sin is death," and sometimes even for the gentleman in the case. That is useful. It is well for men to be reminded that women sometimes decline to go alone.

The diary also proves the literary value of intense emotion. Ruth Randall wrote almost good on looking into Captain Bleyer's face when she suspected that he was getting tired. It reminds you in a queer way of Keats' "On Looking into Chapman's Homer."

Some other millions are reading the confessions of a girl who killed her older sister, because the sister tried to drive her to an evil life.

While diaries and confessions are in the limelight, try the diary and meditations of Marcus Aurelius, or Amiel's Journal.

You will find interesting differences between the Roman Emperor and Ruth Randall, between storm-tossed 20-year-old Maria Tucci, and calm Amiel, dissecting his mental inwards.